

SEAMEN'S SAVING FUND SOCIETY OF PHILADELPHIA.

OFFICE, 55 WALNUT ST., ONE DOOR WEST OF SECOND.

Money is received in sums of One Dollar to Thousands,
FROM ALL CLASSES OF THE COMMUNITY,
and Interest paid from the day of Deposit.

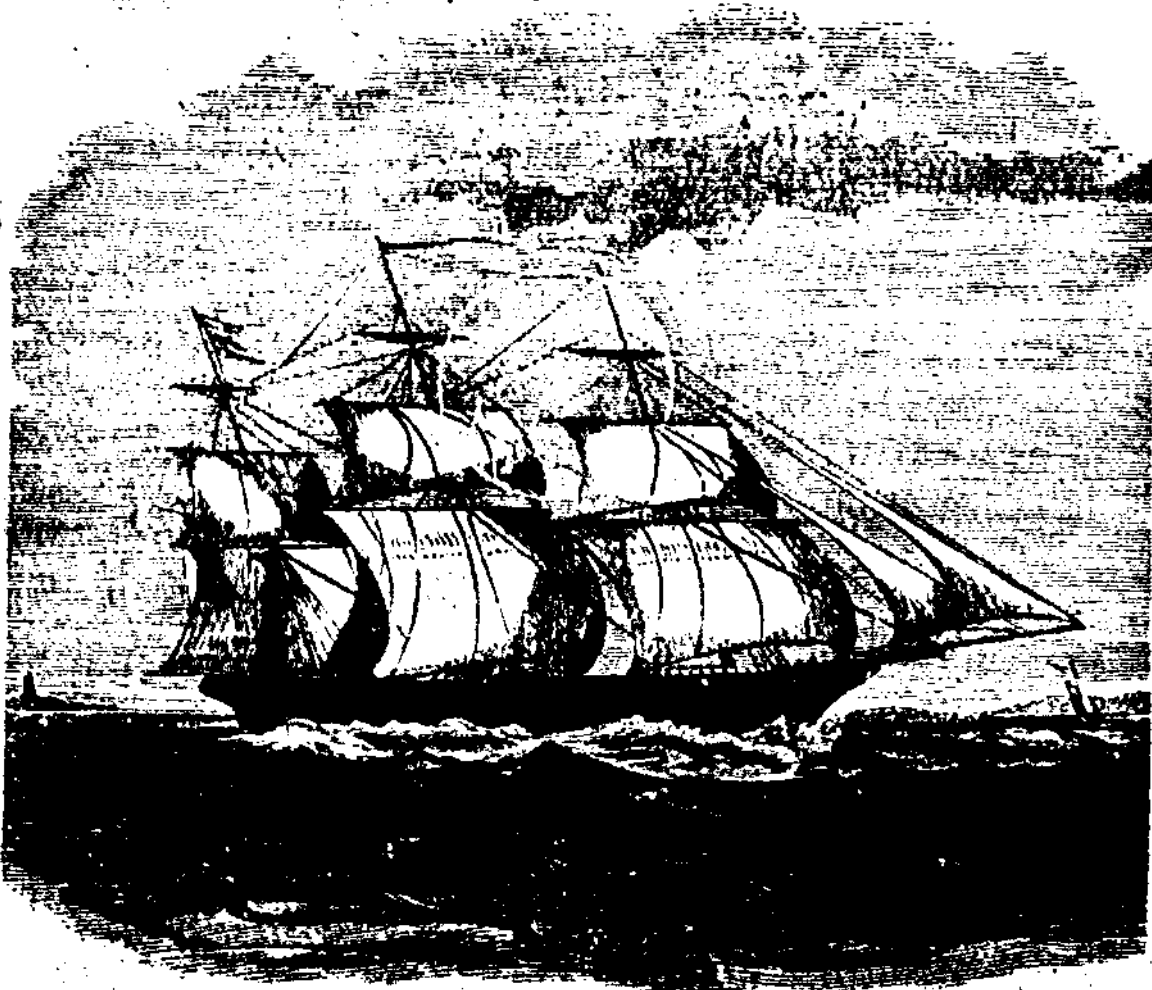

This Institution will be found a convenient and safe place of deposit for farmers and others doing business in Philadelphia.

The Charter provides that no Manager, Officer, or Agent, shall directly or indirectly borrow any money from the Society. Also, "that a book shall be kept in which every Depositor shall be at liberty to appoint some person to whom, in the event of death, the money shall be paid."

The office is open Daily from 9 until 5 o'clock, and every Saturday and Monday until 9 o'clock in the evening.

INTEREST FIVE PER CENT.,
AND DEPOSITS PAID BACK ON DEMAND.

FRANKLIN FELL, President. **CHARLES M. MORRIS, Treasurer.**
JAMES S. PRINGLE, Secretary.



LANCASTER STOVE WORKS.

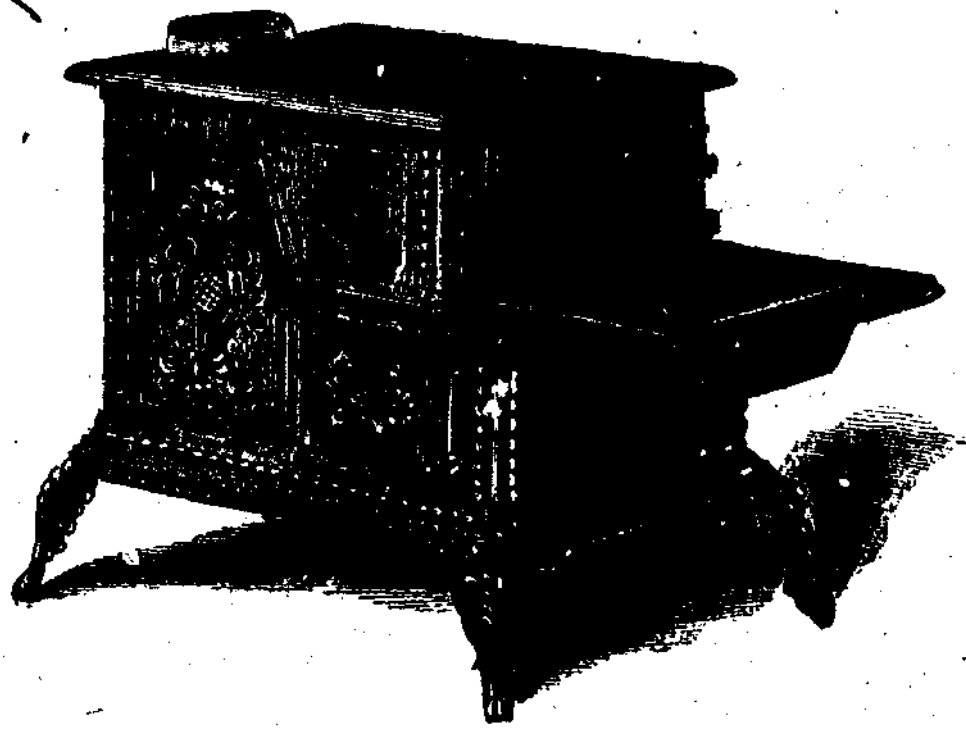

MARSHBANK & M'CONKEY,

COR. DUKE AND CHESTNUT STS.,

Near the Depot.

LANCASTER, Pa.

MANUFACTURERS OF

STOVES OF ALL KINDS.

Some of the latest and most approved COOK and PARLOR STOVES in market, at WHOLESALE, EXCLUSIVELY.

RANGES, LIGHT HOLLOW WARE, WASH KETTLES, BLAST, WATER, AND SEWER PIPES, SINKS, &c.

IRON RAILING,

Verandahs, Balconies, Window Guards, &c.,

Made and put up as low as any establishment.

Our Stock of Patterns is large, and our castings for smoothness excel.

J. D. MARSHBANK,

WM. M'CONKEY.

NEW IRON AND BRASS FOUNDRY.

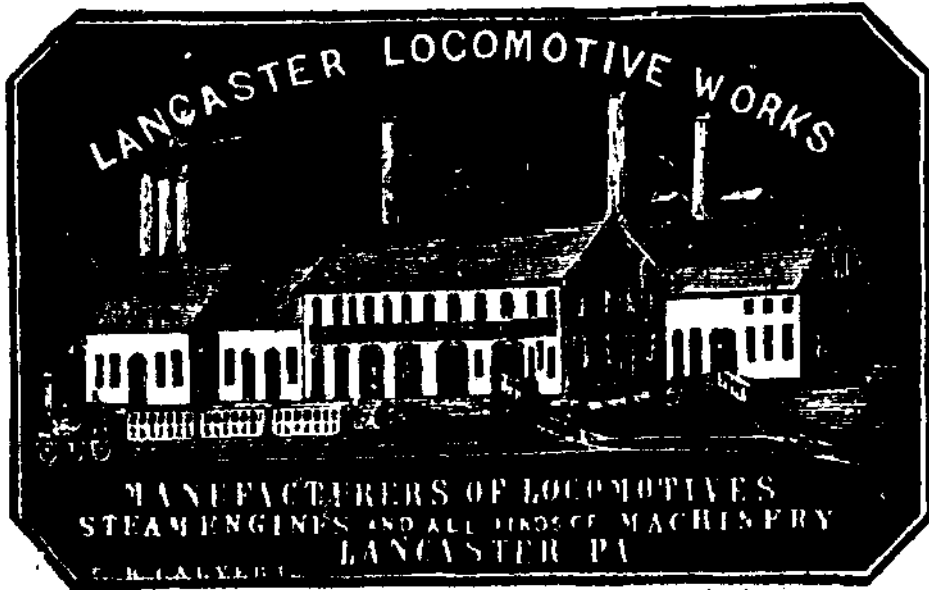

THE Proprietors of the **LANCASTER LOCOMOTIVE WORKS** would respectfully call the attention of the public to the extensive **IRON AND BRASS FOUNDRIES** connected with their establishment. We are now prepared to manufacture

STATIONARY ENGINES,

Mill and Saw Mill Castings,

CAR WHEELS,

And any other description of Cast Iron Work, at short notice and reduced prices. Also, all kinds of

BRASS CASTINGS, COPPER RIVETS,

SOLDER & BABBIT METAL.

The establishment is under the superintendence of Mr. **JOHN BRANDT, Sen.**, whose mechanical skill is well known to our citizens; and as none but the most competent and thorough workmen are employed, we are confident of giving entire satisfaction to all who may favor us with their patronage.

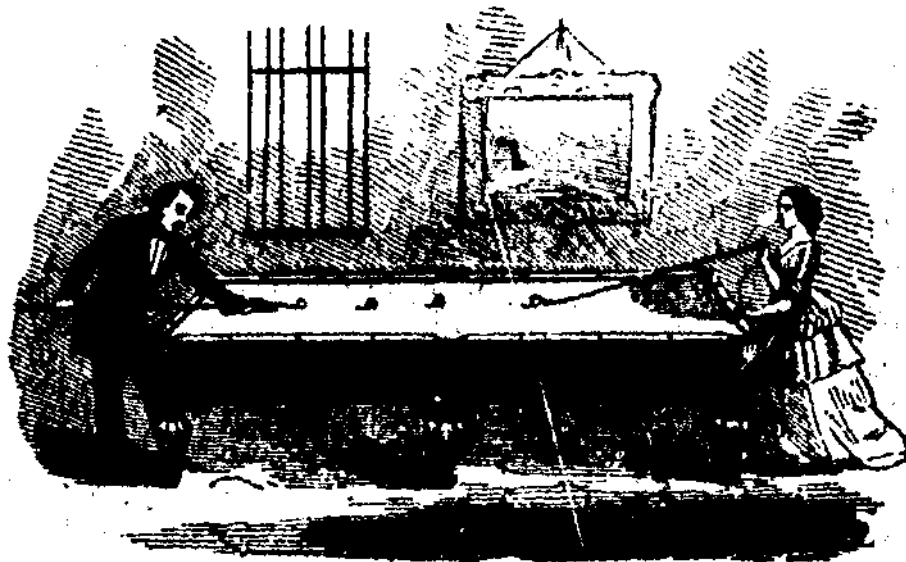

MICHAEL PHELAN'S

Model Billiard Tables and Combination Cushions,

PATENTED FEBRUARY 19, 1850.

These Tables combine the nicest mathematical accuracy of workmanship with elegance of design, and possess all the qualities that are esteemed by the scientific player. They have many advantages not in any other tables manufactured, the cushions having a nicely-adjusted bevel, and are very low, but so constructed as to prevent all hopping or jumping of the ball. They are now used, in preference to all others, at the principal Hotels and Public Billiard Rooms in New York, and by amateur players all through the country. All orders to be addressed to

MICHAEL PHELAN,

At the Manufactory, 53 Ann Street, New York.

JUST PUBLISHED, PRICE \$1 00,

"THE GAME OF BILLIARDS,"

Its Theory and Practice, with numerous illustrations.

By MICHAEL PHELAN, author of "BILLIARDS WITHOUT A MASTER."

Mailed FREE upon receipt of price.

WHEELER & WILSON'S SEWING MACHINES.

WHEELER & WILSON
MFG. CO'S,



These machines operate upon an entirely new principle—using no shuttle, but one needle and two threads. They have been in operation in the hands of families and manufacturers sufficiently long to give them a thorough trial, and

Have given entire satisfaction.

They are very

Simple in Construction,

and are

HIGHLY ORNAMENTAL.

AS WELL AS USEFUL.

Fitted to adorn a lady's parlour, or occupy a less conspicuous position in the shop of the artisan.

It has been our object to furnish a machine that would be

APPLICABLE TO FAMILY USE,

as well as to the wants of Tailors, Dress and Cloak Makers, Shirt and Collar Manufacturers, &c. We are confident that our machines, in their present form, are

THE BEST EVER OFFERED TO THE PUBLIC.

Thousands of families can testify to their merits on all kinds of family sewing; while Shirt and Collar Manufacturers freely acknowledge their superiority over all others for their work.

An examination of the machine is respectfully solicited, at our Office,

348 BROADWAY, NEW YORK.

AGENCIES.

18 St. Charles Street, New Orleans.
126 Baltimore Street, Baltimore.
169 Chestnut Street, Philadelphia.

87 Fourth Street, St. Louis, Mo.
8 Albany Street, Troy, New York.
228 Washington Street, Boston.

THE PEOPLE'S BOOK STORE AND PUBLISHING HOUSE.

☞ The Oldest Establishment in the City. ☜

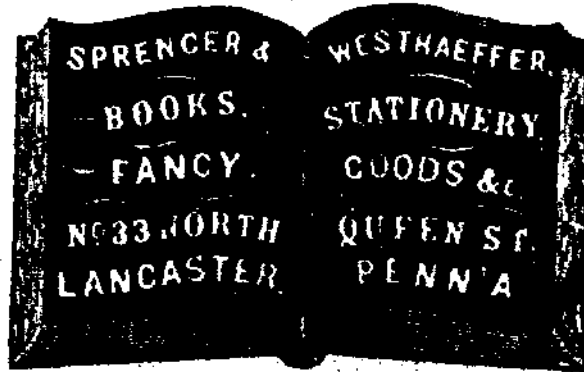

We are in constant receipt of all the New and Valuable Books as soon as published. Also, all the Standard Works usually found in a well-regulated

Wholesale and Retail Book Emporium

Always on hand, and sold at the most reasonable rates.

Our Stock of **SCHOOL BOOKS** embraces every kind in use, and are sold to **SCHOOL DIRECTORS, TEACHERS** and others, on the most accommodating terms.

We are Sole Agents for **TOWER'S READERS**, comprising a series of six, which have been introduced into many of our County Schools, and pronounced superior to all others.

Also, the celebrated **FRANKLIN GLOBES**, at manufacturers' rates.
PELTON'S OUTLINE MAPS.

SANDERS' CHARTS.

WEBB'S CARDS.

HOLBROOK'S COMPLETE SCHOOL APPARATUS.

And in short, every article used in **COLLEGE, ACADEMY, or COMMON SCHOOL**. Also, the most extensive assortment of **MISCELLANEOUS BOOKS**, in which branch we defy competition. Our facilities for supplying any goods not on hand are complete, being in daily receipt of packages from the cities.

PENS, INK, ENVELOPES,

Bought direct from the Manufacturers, and sold at most reduced rates.

ALL THE MONTHLIES, PERIODICALS,
&c., for sale at the counter, or mailed to any part of the U. S.

Purses, Portemonnaies, Tablets, Card Cases, Gold Pens,
Cases, &c., &c.

ORDERS FOR PICTURE-FRAMES OF ALL SIZES AND STYLES
ATTENDED TO.

Thankful for the liberal patronage bestowed on us, we hope by attention to business to merit a continuance of favors.

J. J. SPRENGER.

J. M. WESTHAEFFER.

THE
LANCASTER CITY
DIRECTORY.

CONTAINING
THE NAMES OF THE CITIZENS,
A
BUSINESS DIRECTORY,
STATE AND CITY RECORD,
AND AN
APPENDIX
OF MUCH USEFUL INFORMATION.

1857.

COMPILED BY WILLIAM H. BOYD,
DIRECTORY PUBLISHER, ETC., APPLETONS' BUILDING, 346 BROADWAY, N. Y.

LANCASTER, PENN.
SPRENGER & WESTHAEFFER,
33 NORTH QUEEN.
MURRAY, YOUNG & CO.,
N. QUEEN, NEAR ORANGE.

CONTENTS.

	PAGE
Abbreviations	1
Appendix.....	145
Bands.....	166
Banks.....	161
Business Directory.....	117
Cemeteries.....	182
Charitable Institutions and Societies.....	166
Churches.....	178
City Government.....	149
College and High School.....	154
Commissioners of Deeds.....	149
Corn Exchange.....	168
County Officers.....	147
Courts.....	148
Druids.....	168
Expresses.....	168
Fire Department.....	168
Freemasons.....	166
Gas Company.....	168
General Directory of Names.....	1
Government of the State of Pennsylvania.....	147
Government of the City of Lancaster.....	149
Government of the United States.....	148
Insurance Companies.....	162
Libraries.....	172
Literary Societies.....	172
Military.....	166
Newspapers and Magazines.....	176
Notaries Public.....	149
Odd Fellows.....	167
Odd Ladies.....	169
Physicians.....	188
Post Office.....	167
Post Offices in the County.....	159
Public Buildings and Offices.....	151
Public Schools.....	154
Railroads	178
Red Men.....	168
Stages.....	174
Streets, Courts, Places, &c.....	184
Telegraphs.....	168

Entered according to Act of Congress, in the year 1857, by WILLIAM H. BORN, in the Clerk's Office of the District Court for the Southern District of New York.

P R E F A C E.

THE first and last Directory of LANCASTER was published by JAMES H. BRYSON, Printer, in 1843, and contained about *one thousand names*. The present volume contains *four thousand*, exclusive of the Business Directory, Appendix, &c.

In a publication of this order, allowing no scope for the play of the imagination, being a simple exponent of facts wherein every person represented becomes an interested critic, its every error, however slight, is immediately detected; and it is hoped in passing judgment upon the work the reader will place to the credit of the Publisher the many difficulties that necessarily present themselves during compilation. Careful and experienced men have canvassed the city, and it is believed that every name which ought to be in the Directory will be found within its pages.

In order to *find* a name, it is *absolutely* necessary to know how that name is spelled.

I beg to acknowledge the courtesy which has been extended by the Press generally, and the kindness of Messrs. Sprenger & Westhaeffer (who had in contemplation the publication of the work), in waving their interest to me; and to thank the citizens generally for their urbanity, patience, and liberality.

It was my intention to have furnished an Historical Sketch of the city, &c.; but it not coming to hand in due season (the time of promising the book having already passed), I am reluctantly obliged to postpone it till my next publication, when I shall appear before you as a friend already known.

Respectfully,

WILLIAM H. BOYD,

Publisher of Directories for Syracuse, Rome, Schenectady, Kingston, and
Rondout, N. Y.; Newark, Paterson, and Trenton, N. J.;
Wilmington, Del.; Newport, Pawtucket and
Woonsocket, R. I.; also New York
City Tax Book, &c. &c.

Office Appleton's Building, 846 and 848 Broadway, New York.

INDEX TO ADVERTISEMENTS.

	PAGE		PAGE
Appleton, D., & Co.....	front	Miller, Watson H.....	15
Baer, John & Sons.....	11	Murray, Young & Co... opp.	84
Bassett, A. L. (N. Y.).....	191	Muhlenberg, H. E. (Ins. Co.)..	8
Cooper, F.....	24	Neff, Aldus J.....	17
Cross, James.....	22	O'Connor & Collender (N. Y.)	front
Dellinger, J.....	17	Pinkerton, Henry & Co.....	6
Doersch, Geo. L.....	7	Pinkerton & Slaymaker.....	10
Eden, Chas.....	14	Reed, Geo. K.....	8
Evening Express.....	1	Register and Citizen.....	16
Everett, B. C. (Philadelphia)..	22	Reigert, J. Franklin... opp. name	
Farrels & Herring (Phila.)	front cover	Rote, Geo. F.....	21
Fitler, W. (Phila.).....	24	Samson, Joseph.....	7
Flagler, F. P. (N. Y.).....	back	Saving Fund Am. Trust Co... 13	
Fortney, J. G.....	17	Seaman's Savings Fund (Phil.)	front cover
Fowlers & Wells (N. Y.)... front		Selpho, Wm. (N. Y.)... back cover	
Gable, Jacob, jun.....	15	Schaeffer, E., & Son.....	21
Gara, Hugh S.....	7	Sheaff, P. T.....	19
Gast, Emanuel H.....	22	Shenck, Henry S.....	22
Gyger, John, & Co.....	11	Shultz & Brother.....	8
Haldy, Lewis.....	19	Sigler, H. V. (N. Y.).....	192
Herzog, Jacob.....	9	Skiles, John D.....	9
Herr, John.....	4	Smith, Frederick.....	15
Johnston, J. M.....	5	Sprenger & Westhaeffer. opp. title	
Jones' Exchange Hotel (Phil.)	24	State Savings Fund.....	18
Kaufman, A. B.....	20	Swartzwelder & Morrow....	12
Kendrick, W. G.....	23	Toram, S. (Phil.).....	20
Knight, D. M. (N. Y.).....	188	Weidler, Reuben.....	23
Kramph, F. J.....	17	Wents, Bros.....	15
Kumbel, Wm. (N. Y.).....	189	Wheeler & Wilson, Sewing	
Lancaster Democrat.....	front	Machines (N. Y.).....	front
Leans, Martin (Phila.).....	20	Wilders' Safes (N. Y.).....	front
Lipp, Henry G.....	23	Winchester & Scott (Phila.),	back cover
Little, Chas. S. & Co. (N. Y.)	190	Zahm, G. W.....	6
Long, John F. & Co.....	12	Zahn, H. L. & E. J.....	10
Lowenbein, A.....	front	Zell, Wm. A. (Phila.)... back cover	
Marshbank & McConkey... front			
Miller, Benj. P.....	2		
Miller, Herrman.....	19		

"THE PROPER STUDY OF MANKIND IS MAN."

PHRENOLOGY.

"KNOW THYSELF."

"I look upon Phrenology as the guide to Philoophy, and the handmaid of Christianity. Whoever disseminates true Phrenology is a public benefactor."—HON. HORACE MANN.

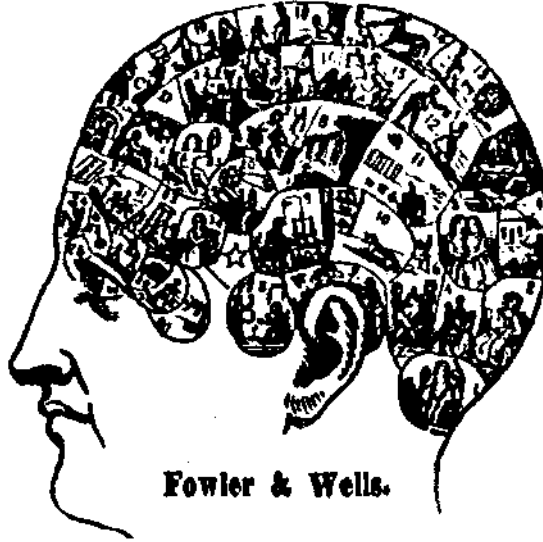

"When a man properly understands himself mentally and physically, his road to happiness is smooth, and society has a strong guarantee for his good conduct and usefulness."—HOR. T. J. KUNTZ.

Phrenological Examinations and Advice,

With Charts and Written Descriptions of Character given when desired, by FOWLER & WELLS, No. 308 Broadway, New York. They also publish

The American Phrenological Journal;

A Repository of Science, Literature and General Intelligence, devoted to Phrenology, Education, Mechanism, Architecture, and to all those Progressive Measures which are calculated to Reform, Elevate, and Improve Mankind. Illustrated with numerous portraits and other engravings. A beautiful Quarto, suitable for binding. Monthly, at \$1 a year in advance.

The Water-Cure Journal,

Devoted to Hydropathy, its Philoophy and Practice; to Physiology and Anatomy, with illustrative engravings; to Dietetics, Exercise, Clothing, Occupations, Amusements, and those Laws which govern Life and Health. Monthly, at \$1 a year in advance. AGENTS WANTED.

Life Illustrated.—A First-Class Weekly.

To illustrate Life in all its forms and aspects, to discuss the leading Ideas of the day, to record all signs of Progress, to advocate the Political and Industrial Rights of all classes, to point out all legitimate means of Economy and Profit, and to encourage a spirit of HOPE, ACTIVITY, SELF-RELIANCE, and MANLINESS among the people, are some of the objects aimed at. It is one of the very best family newspapers in the world. Weekly, at \$3 a year.

For THREE DOLLARS (\$3) a copy of all three Journals will be sent a year. Please address all letters to

FOWLER & WELLS,

308 Broadway, New York.

Lancaster Democrat,

GERMAN NEWSPAPER.

THE LANCASTER DEMOCRAT is published every Saturday, in MARKET STREET, NEAR WEST KING, at the low rate of \$1 00 per annum, payable half-yearly or yearly in advance.

The circulation of the LANCASTER DEMOCRAT is greater than that of any other weekly journal published in Lancaster, with a single exception; and it therefore presents greater inducements for the patronage of advertisers than is offered through any other medium. Let those who want buyers try it. Terms most reasonable.

KUHN & FUSS.

LANCASTER, May, 1857.



A. LOWENBEIN,

UPHOLSTERER

AND

Cabinet Furniture

MANUFACTURER,

Wholesale and Retail,

No. 241 BOWERY,

NEW YORK.

THIS IS THE

CHEAPEST FURNITURE STORE

FOR DEALERS.

Furniture Packed and Shipped to any part of the United States.

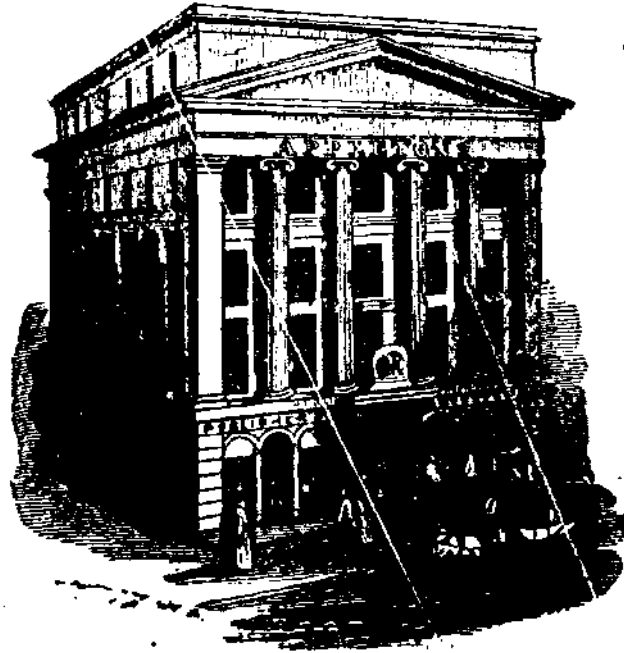

APPLETONS' PUBLISHING ESTABLISHMENT.

D. APPLETON & CO.

346 AND 348 BROADWAY,

NEW YORK,

Booksellers, Publishers, and Importers,

Respectfully invite the attention of Literary and Professional Gentlemen, Heads of Public Institutions, the Trade, and the Public generally, to their very extensive and choice collection of

STANDARD WORKS, ENGLISH AND AMERICAN,

EMBRACING THE BEST EDITIONS OF THE BEST AUTHORS.

THEIR OWN PUBLICATIONS comprise some of the most important works in the English Language.

THEIR SCHOOL BOOK PUBLICATIONS,

Cover every branch of human knowledge.

CATALOGUES FURNISHED GRATIS ON APPLICATION TO THE PUBLISHERS.

THEY PUBLISH

APPLETONS' RAILWAY AND STEAM NAVIGATION GUIDE,

Published monthly, under the supervision of the Railway Companies. Illustrated with over sixty maps. Price 25 cents.

Lancaster Directory.

Abbreviations used in this Directory:—ab above ; al alley ; bel below ; bds boards ; b or bet, between ; c or cor, corner ; ct court ; do ditto ; E East ; ft foot ; h house ; la lane ; N North ; n near ; opp opposite ; r rear ; sq square ; S South ; st street ; W West.

A.

- Abel Gottlieb, saddler, h W King n Mulberry
Abele J. F., boot and shoe maker, 9 S Duke, h 41 S Duke
Able John, helper, h Plumb cor Chestnut
Achey Frederick, carpenter, h N Prince n Walnut
Achey Mary Ann, h N Prince n Walnut
Ackerman Elizabeth, wid. John, h W King n Mulberry
Ackerman George, carpenter, h W King n Charlotte
ACKERMAN GEORGE, tinsmith, W King o Strawberry,
W King n Charlotte
Ackerman Henry, blacksmith, N Queen n Frederick
Adair James, stone-cutter, bds Washington hotel
Adam William, engineer, h S Prince n Alley
Adams Eve, h E King bel Ann
Adams' Express Office, 3 Chestnut
Adams George, laborer, h Alley bet Lemon and James, bel
Queen
Adams Jacob, morocco dresser, S Prince bet Vine and W
King
Adams James, shoemaker, h 29½ E King
Adams John, currier, h S Prince n Alley
Adams Samuel, student, h N Charlotte n Walnut
Adams Thomas, shoemaker, h 29½ E King
Addis John, daguerreotypist, N Queen, h 45 N Duke

- Ahner Christian, gunsmith, h James n the College
 Albrant George, coppersmith, h Strawberry al n Vine
 Albrecht George, carman, h W King n Mulberry
 Albright — widow, h Lemon ab N Queen
 Albright Adam, cooper, h Beaver c Bower's alley
 Albright Amos M., stovefinisher, h Chestnut n Duke
 Albright Frederick A., grocer, W King n Strawberry, h
 same
 Albright Frederick S. (Schock and Albright), Prince c Wal-
 nut, h W Lemon n Prince
 Albright George, saddler, h N Lime n Chestnut
 Albright George, tipstave, h 58 Chestnut
 Albright George H., saddler, h 119 Chestnut
 Albright Henry, cupulo-tender, h 103 Chestnut
 Albright John B., clerk, h 58 E Chestnut
 Albright John M., blacksmith, h E Chestnut
 Albright Michael, shoemaker, h Strawberry c Alley
 Albright Peter, butcher, Manor n Dorwart, h do
 Albright William E., machinist, h E Chestnut bet Duke
 and Lime
ALBRIGHT & CO., forwarding and commission merchants,
 R. R. r Chestnut
 Alexander James, carpenter, h n Gas-works
 Alexander James K., lawyer, 28 N Duke, bds Michael's
 hotel
 Allabach Peter, laborer, h Manor n Dorwart
 Allen William, blacksmith, h W King n Mary
 Allison Mary, teacher, h E King
 Altick Daniel, coachmaker, W Orange, h N Prince n W
 Chestnut
 Altick D. A. (Altick & McGinnis), W Orange n Prince, h
 Prince, bet Chestnut and Orange
 Altick Joseph, coachmaker, h W Orange n Mulberry
ALTICK & MCGINNIS, carriage manufacturers, W Orange
 n Prince
 Amer C. H. (John Amer & Son), N Queen, h 113 N Duke
 Amer George, wheelwright, W King n Dorwart, h do
 Amer John (J. Amer & Son), N Queen ab Orange, h 113
 N Duke
AMER WILLIAM N., dentist, E Orange cor N Queen, h
 S Duke bel E King
 Amer J. & Son, hats and caps, N Queen ab Orange
 Amwake Jacob B., lawyer, S Queen, h N Prince ab Lemon

AMWEG WILLIAM S., S Duke below Farmers' Bank.
 Anderson Agnes R., h W Walnut n Mulberry
 Anderson John, baker, h W King n Prince
 ANDERSON JOHN P., confectioner, 23 N Queen, h do
 Anderson Lewis, stonecutter, h Church n Vine
 Anderson Mary, h Orange n Shippen
 Anderson Susan, h Goose n Strawberry
 Andrews Francina E., teacher pub. school, h N Lime, bet
 Orange and Chestnut
 Andrews James, laborer, h W King n Mary
 Andrews James W., h N Lime n Orange
 Andrews Mary L., teacher pub. school, h N Lime n Orange
 Anemyer Anton, shoemaker, bds Green Tree House
 Anetner John, machinist, h Chestnut n Plumb
 Anmeus John, grocer, Orange cor Plumb, h do
 Anne Conrad, cabinet maker, h German n Church
 Anner Christian, locksmith, James n Charlotte
 Annin Elizabeth F. Miss, teacher, h N Prince n W King
 Amwake J. B., 4 S Queen, h N Prince n Lemon
 Aplick — laborer, h John n E King
 Apple Theodore, professor, h Lemon above Mulberry
 Appler John M., tailor, h Manor n W King
 Archiniman Ferarri, machinist, h Alley ab Plumb
 Arleth Christian, laborer, h Manor n W King
 Arleth Elizabeth, wid. Christian, h Manor n W King
 Arment Elizabeth, wid. William, h S Queen n Plumb
 Armstrong Daniel, car agent, bds Washington Hotel
 Arney David, cupola-tender, h Chestnut n Duke
 Arrent Jacob, laborer, h Hazel, bet Beaver and S Queen
 Arnold Gideon W., superintendent, h S Prince n Andrew
 Arnold John, bootmaker, h N Queen ab Chestnut
 Arrowsmith Samuel F., carpenter, h E Orange n Shippen
 Ashby George, foreman, h S Queen n Andrew
 Ashman Stephon, blacksmith, h E Orange n Shippen
 Atkinson Mary, tailoress, h W Chestnut bel Prince
 ATLEE JOHN L., physician, E Orange cor Duke, h do
 Atlee John L., jun., physician, E King n Lime, h do
 ATLEE WILLIAM A., lawyer, 45 E King, h do
 Aug Frederick, laborer, h Dorwart n Manor
 Augenstein Eve, h N Water ab Chestnut
 Augenstein John, laborer, h N Water ab Chestnut
 Aukamp Augustus, carpenter, h North
 Aukamp Lewis, confectioner, 10½ N Queen, h Goose n
 Strawberry

Ault John, student, h N Queen n W Walnut
 Auxer Jacob, late mer, h S Prince n German
 Axer Jacob, blacksmith, h N Prince ab Chestnut
 Ayras Hamilton, watchmaker, h Prince n Orange

B.

Bachman Anthony, bricklayer, h W James n Prince
 Bachman B. C., N Duke n Orange
 Bachman David, accountant, bds Fountain Inn
 Bachman Elizabeth Mrs., h N Prince ab Chestnut
 Bachman J. D., lawyer, 7 S Duke, h Prince ab Chestnut
 Baer Benjamin F., lawyer, 10 N Duke, h 12 N Queen
 Baer Christian R. (John Baer & Sons), 12 N Queen, h do
 Baer John & Sons, booksellers, 12 N Queen, h do
 Baer Michael, laborer, h Mulberry n W Walnut
 Baer Rouben A. (John Baer & Sons), 12 N Queen, h do
 Bahill J. M., paper store, E King ab Duke, h do
 Bair Abraham F., threshing machines, E King r of
 Markley, h N Lime n Orange
 Bair Andrew, shoemaker, h N Queen ab Lemon
 BAIR DAVID, dry goods, &c., 11 E King, and (John
 Gyger & Co.), 10 E King, h E King ab Lime, S side
 Bair David, jun., clerk, h E King ab Lime
 Bair David M., laborer, h S Queen n Columbia Garden
 Bair Mary, widow, h Mulberry n Lemon
 Baker Anna M., h W King n N Water
 Baker Henry, carpenter, h N Prince n Lemon
 Baker Henry, saddler, h Franklin house
 Baker Jacob L., corn broker, bds Red Lion Hotel
 Baker Jacob M., carpenter, h N Prince n Lemon
 Baker J. M., carpenter, bds Mulberry cor Walnut
 Baker J. T., physician, 10 E Orange, h do
 BAKER JOHN, corn merchant, N Prince n R. R., h
 Lemon n N Queen
 Baker John, factoryman, h High n Strawberry
 Baker Philip, carpenter, bds E King n Plumb
 Baker Philip, constable, h E King bel Ann
 Baker William, carpenter, h Mulberry
 Baker William C., druggist, N E cor Centre square, h
 Fulton Building

- Baker William G., druggist, Centre square, N E cor, h N Prince n W King
 Baldhoefler John, laborer, h Manor n W King
 Baldwin — widow, h N Queen ab James
 Baldwin Anthony W., clerk, Δ 81 S Duke
 Baldwin Caleb J., hotel, W King n Centre square
 Baldwin Martha, domestic, h N Duke n Walnut
 Ball Elizabeth, widow, h E King n Ann
 Baller John T., late weaver, h Millerstown pike
 Balmer Andrew (J. Michler & Co.), Lemon c N Water, h W. Queen ab James
 Balso Jacob, clerk, bds Franklin House
 Baltzer Daniel, distiller, h Plumb n Orange
 Balzer Franz, laborer, h S Queen n Furnace
 Bamberger —, S W cor Centre square. REFUSED.
 Bamborough Ann E., h N Duke bel Lemon
 Bannan Michael, laborer, N Mulberry n R. R. Bridge
 Banninger Michael, h N Prince n James
 Barben Sophia, h Middle n S Queen
 Bare Daniel, saddler, 28 N Queen, h Duke n Orange
 Barman Isadore, saddler, h Mulberry n Lemon
 Barnes Isabella, h Shippen n King
 Barnes James, jun., clerk, h S Queen n Love lane
 Barnes James H., chairmaker, 41 E King, h 59 E King
 Barnett Henry L. (Barnett & Cox), N Queen, h 62 Chestnut
 Barnett & Cox, hotel proprietors, N Queen cor Chestnut
 Barnhart Jacob, comb factory, h High n Strawberry
 Barnitz D. W. (Viant & Barnitz), 21 N Queen, h Ewart's Exchange
 Barr Adam R. (Rusel & Barr), 8 E King, bds Youart's Hotel
 Barr Amaziah C., clerk, h W Chestnut n N Water
 Barr D. W., salesman, bds Red Lion Hotel
 Barr Elias, news agent, h Orange n N Queen
 Barr Jacob K., clerk, h N Queen n R. R.
 Barr John, gunsmith, h N Queen bet Walnut and Lemon
 Barr Joseph, ostler, h 41 N Queen
 Barr Thomas R., clerk, h W Chestnut bel Prince
 Barrack John, h E King bel the Prison
 Barrea Julius, clothier, N Queen, bds National Hotel
 Barrick Philip, bds Fultot House
 Barry Michael, contractor, h New Holland Turnpike

- Barstler William (Barstler & Johnson), 24 N Queen, h New Holland
- Barstler & Johnson, hats & caps, 24 N Queen
- Bartebach Michael, peddler, h Manor n Millerstown pike
- Barthel Jacob, machine maker, h Middle n Factory
- Bartholome Charles, tailor, h High n Alley
- Bartholomew David B., saw-mill, S Prince n Geoger's Furnace, h do
- Bartine David W. (Rev.), h Walnut n Duke
- Barton Esther R., h Orange n Mulberry
- Barton Juliana W., h Orange n Mulberry
- Barton Richard C., shoemaker, h Beaver n Hazel
- Barton William, coppersmith, h Plumb n King
- Bastian Jean, cabinet-maker, h S Joseph
- Batch Adam, baker, bds Reed's Hotel
- Bateman William, paints, &c., N Queen n Walnut, h S Duke bel E King
- Bates — peddler, bds Rees's Hotel
- Bauer, George, machinist, Alley bet Chestnut and Orange, h N Water n Chestnut
- Bauer Henry, h Middle n Factory alley
- Baum L., dry goods & millinery, 62 N Queen, h do
- Baum William, herb medicines, h Bamberry's court, r N Queen ab Chestnut
- Bauman Jeremiah (Konigmacher & Bauman), 2 W King n Charlotte & N Prince and the R. R., h Prince cor Chestnut
- Bauman Joseph, physician, W Chestnut bel N Queen
- Baumgardner Henry (T. & H. Baumgardner), Prince n R. R., h 57 N Duke
- Baumgardner John, laborer, h N Beaver n Lomon
- Baumgardner John, tailor, h W King n Dorwart
- Baumgardner Thomas (T. & H. Baumgardner), Alley bet Walnut & R. R. bel N Queen, h 103 N Duke
- BAUMGARDNER T. & H., coal-yard, Prince n R. R.
- Baumiller Daniel (Baumiller & Waltz), Charlotte n Orange, h do
- Baumiller John, late Distiller, h Orange c Charlotte
- BAUMILLER & WALTZ, carpenters, Charlotte n Orange
- Bausler Christian, nail maker, bds Vino
- Bausman Frederick, laborer, h E King n Ann
- Bawman Benjamin, clerk, h S Queen n Power's al
- Baymount Valentine, plasterer, h N Prince ab James

- Beahn John D., clerk, h W King n Mulberry
 Beal Charles G., wood-yard, S Water c Vine, h W King n
 Mary
 Beam Abraham T., tailor, h Orange n Charlotte
 Beam Samuel T., sexton, h Market n Orange
 Bear Andrew, mer., h N Queen c Lemon
 Bear Jacob, cabinet-maker, 72 N Queen, h do
 Bear Jacob W., clerk, h S Water n Vine
 Bear Samuel, clerk, bds Miller's Hotel, E King
 Beard Nicholas, carpenter, h N Queen ab Lemon
 Beare Julius, clerk, bds National Hotel
 Bearo Catharine, wid. Joseph, h High n Love lane
 Bearo John, laborer, h High n Love lane
 Beates Charles, late dry goods, h W Chestnut n Mary
 Beates Frederick W., late dry goods, h N Duke bel Lemon
 Beates William (Rev.), h W King n S Water
 Bechtholtz John, basket maker, h Manor n Bridge
 Bechtholtz Martin, laborer, h Manor n Bridge
 Beck Charles, bricklayer, n Lancaster Cemetery Gate
 Beck Eliza, seamstress, h 48 S Duke
 Beck Eliza A., h 48 S Duke
 Beck J. Augustus, marble cutter, bds Grape Hotel
 Beck Mary A., wid. John A., h N Mulberry, bet Orange
 and Chestnut
 Beckel John, bricklayer, h Dorwart n Manor
 Becker Daniel, shoemaker, h Locust n Old Factory way
 Becket James, baker, h W Chestnut n Arch al
 Beckham Stephen G., ladies' & children's furnishing goods,
 50½ E King, h do
 Beechy George, shoemaker, h Chestnut ab Duke
 Behm Christiana, varieties, h N Prince ab Chestnut
 Behringer Frederick, laborer, h Manor n Dorwart
 Bohringer Ludwig, carpenter, Orange n Mary
 Bell William, drover, Alley bet Lemon and Walnut bel
 Charlotte
 Belzer A. F., herb doctor, S Queen n German, h do
 Bender Benjamin S., tailor, h E King, bet Centre sq and
 Duke
 Bender Christian, brickmaker, h W King n Dorwart
 Bender Ferdinand, laborer, h Friburg n Low
 Bender Francis, carpenter, h N Queen ab James
 Bender G. W., clerk, bds National House
 Bender John, threshing machines, h N Queen n Walnut
 Bender Wane, clerk, h N Queen n Orange

- Benedict George F., plasterer, h N Mulberry n W Chestnut
 Benedict Henry F., plasterer, h 8 S Prince
 Benedict John, clerk, h E King n Ann
 Benedict John L., plasterer, h E King n Ann
 Benedict Philip, h E King n Ann
 Benedict Samuel, plasterer, h Shippen n E King
 Benford Samuel W., bar-tender, h E Prince n W Orange
 Benjamin Hannah, teacher, h 54 N Duke
 Benner John, laborer, h High bet Love la and Strawberry
 Bennett Elizah, wid. James, h N Mulberry bet Orange and Chestnut
 Bennett Joshua, shoemaker, h N Mulberry bet Orange and Chestnut
 Bennewit Henry, laborer, h Mulberry n Lemon
 Benson James, blacksmith, h S Queen
 Bentz Harriet, domestic, h German n Duke
 Beringer Lewis, carpenter, h Orange n Mary
 Bernhard George, h High n Strawberry
 Bernhard John, laborer, h High n Strawberry
 Besch Adolph N., carpenter, h Beaver n Hazel
 Best John, boilermaker, h 105 Chestnut
 Betrich Lewis, clerk, h S Prince o Vine
 Betz Phillip, laborer, h Factory n Low
 Baultel David, carpenter, h Kunley's al n Mary
 Bickert Frederick, laborer, h Middle n Factory al
 Bickham Martin, h N Duke bet Walnut and James
 Bierley George, laborer, h Middle n Church al
 Biggs Henry, shoemaker, h E Chestnut n Shippen
 Biggs Henry C., plumber, h 117 Chestnut
 Bissinger Elizabeth, teacher, h N Queen n Lemon
 Bissinger Johanea, horse dealer, h Rocky al n Water
 Bitner Abraham, fireman, h N Prince ab Chestnut
 Bitner Ann, wid. Jacob, h Mary n W King
 Bitner Catharine E., grocery, N Queen ab Chestnut, h do
 Bitner Charles A. (J. R. Bitner & Brother), N Queen ab Chestnut, h N Queen 2d ab Chestnut
 Bitner John R. (J. R. Bitner & Brother), N Queen ab Chestnut, h do
 Bitner J. R. & Brother, transportation agents, N Queen ab Chestnut
 Black Dorathy Elizabeth, h W James n Queen
 BLACK JAMES, lawyer, E King N side ab Duke, h E King S side ab Lime

- Black John, contractor, h N Lime cor Orange
 Black William H., late contractor, h Orange n Lime
 Blankmeir Martin, carpenter, h W Walnut n Charlotte
 BLANKS JOHN S., silver plater, N Prince n Orange, h
 W King n Manor
 Blechner Frederick, laborer, h Locust n Middle
 BLICKENDERFER HENRY, hotel, N Queen o W Wal-
 nut, h do
 Blickenderfer James, accountant, bds Washington Hotel
 Blissing Philip F., baker, S Queen cor E German, h do
 Blizard Jacob, laborer, h N Prince n James
 Block John, turner, h N Prince n Lemon
 Blumenstock Christopher, mason, h Manor n Miller's town
 pike
 Boas Jacob, cartman, h N Charlotte n Walnut
 Boas William, brickmaker, h Mulberry n R R Bridge
 Boas William, printer, h Manor n Dorwart
 Boas William, jun., segarmaker, h Manor n Dorwart
 Boehler Leonard, gardener, h New Holland turnpike and
 Shippen
 Boebel George, brewer, h N Water n Chestnut
 Boger Cyrus, student, h Orange o Charlotte
 Bohner Jacob T., ostler, h Mulberry n Lime
 Bolbach Bernhard, laborer, h N Water, n James
 Bolenius A. W., boots and shoes, E King n Centre square,
 h S Queen n Gorman
 Bollman John, bdng house, N Queen n W Lemon, h do
 Bomberger John, h E King ab Lime
 Bomberger Samuel, clerk, h E King ab S Lime
 Bomberger William T., clerk, h E King n Lime
 Bonine Jane, widow, h S Queen n the Cemetery
 Bonine Thomas W., carpenter, S Queen n Cemetery
 Booher Jacob, miller, h Beaver o Andrew
 Boos Benedict, laborer, h High n Strawberry
 Boos John, segar maker, h High bet Strawberry and Alley
 Booth Andrew, moulder, h Mulberry n James
 Booth John, locksmith, h Mulberry n James
 Borger George M., shoemaker, h Middle n E King
 Boring John D., carpenter, h Franklin row N Queen n
 James
 Borngaser Henry, plasterer, h N Queen bet Frederick
 Borter Martin, laborer, h Church n Church al
 Bostick Joseph A., moulder, h N Duke n Chestnut

- Boston Elijah, barber, W King n Market squ, h Stony al
 near S Water
 Boston Robert, hairdresser, 34½ E King, h Orange n Plum
 Botter Jacob, plumber, h Factory road n High
 Boughan James, laborer, h Middle n Church al
BOUGHTER CHARLES, h E Orange n Lime
 Boulley Josephine M., seamstress, h S Prince bet Vine and
 German
 Bouman Eliza, domestic, h St Joseph next Church
 Bower Christopher, h W King n Mary
 Bowers Amos K., late sawmill, h S Queen opp Cemetery
 Bowers Jacob, grocer, S Queen n Conestoga, h do
 Bowers Jacob H., saddletrees and blacksmith, Church n
 Factory al h Vine
 Bowers Susan, wid Jacob, candy, S Queen c Goose, h do
 Bowles Charles H., stonecutter, bds Hopple's Hotel
 Bowman Amos, clerk, h E King n Ann
 Bowman David, carpenter, h Beaver c Plum
 Bowman George, carpenter, h S Queen n Goose
 Bowman John, butcher, h N Queen ab James
 Bowman Joseph, prothonotary, h E King ab Ann S side
 Bowman Lydia, h Goose n Factory
 Bowman Samuel, minister, h N Duke ab Orange
 Bowman Sarah, h Plum n Orange
 Bowman Thompson, painter, h Strawberry cor S Queen.
 Bowman Washington, laborer, h Strawberry c S Queen
 Bowman William, fireman, h Church n E King
 Bowman William (Stamm & Bowman) Plumb, n Chestnut,
 h 64 Chestnut
 Boyd Mary A., reeler, h Vine n Mulberry
 Boyd Mary Ann, h N Queen ab Lemon
 Boyle Catherine, wid Francis, h S Water bet W King and
 Vine
 Boyle George L., dispatcher, h Harrisburg pike n Mulberry
 Boyle George L., watchman, h back St James Episc church
 Boyle Hugh, engineer, h Orange n Plumb
 Boyle Peter, laborer, h Beaver n Andrew
 Brandis Henry, gardener, h Lemon ab Duke
BRANDT ABRAHAM, foreman and machinist, h E Or-
 ange n Plum
 Brandt John, supt. locomotive works, h E King ab Lime
 Brandt John, jun., asst supt locomotive works, h 68 N Duke
 Brady G. S., baker, N W cor E King and Lime, h do

- Brady James, woodyard, Church n Vine, h do
 Brady Patrick, watchman, h W King bet Mulberry and S
 Water
 Brady Mathias, mason, h 121 Chestnut
 Brady Thomas, laborer, h Shippen 1. Chestnut
 Bradycamp Lewis, clockmaker, h Mulberry n Chestnut
 Brannon John, foreman R R, h S Queen, n Strawberry
 Braudrick John, polisher, h N Queen n Lemon
 Braunward John, mason, h N Water n Lemon
 Brechd Michael, laborer, h S Prince n German
 Brechner Adam, engineer, h Locust n Factory road
 Brehm Wilholmina, weaver, h S Queen n German
 Bremmer George, painter, h Church n Vine
 Breneman Abraham N., boots, shoes, &c., N E cor Centre
 square, h E King cor Shippen
 Breneman Anna, widow, 8 S Duke
 Breneman B. Franklin, bookkeeper, h Chestnut n Duke
 Breneman Charles A., clerk, h 15 E King
 Breneman Christian II, paper warehouse, 20 E King, h 44
 Chestnut
 Breneman George F., lawyer, 5 N Duke, h 15 E King
 Breneman T. K., dry goods, 15 E King, h do
 Bronner Abraham, bds Merrimac hotel
 Bronner Henry, bar-tender, h W King n Prince
 Bronner Lewis, carpenter, h German n S Queen
 Bricker Evan, laborer, h N Queen ab Walnut
 Bricker John, saddler, h N Queen ab Walnut
 Bricker Samuel M., clerk, N Queen, bet Walnut and Lemon
 Bridenbaugh J. J., student, bds Merrimac House
 Brien Dorothy, h E King ab Plum
 Brihl Martin, carpenter, W King n Mary, h do
 Brill Franz, brushmaker, h Kunloy's al bet Mary and Dor-
 wart
 BRILLHART JOSEPH, segars, W King n Mary, h do
 Brimmer Albert, clerk, h N Queen ab Walnut
 Brimmer Andrew, segarmaker, h Middle n Factory alley
 Brimmer Frederick, baker, h n Queen bet Frederick
 Brimmer George, painter, h Church n Vine
 Brimmer Joseph, tailor, h N Queen n Walnut
 Brimmer Joseph (John F. Long & Co.), 5 N Queen, h do
 Brinkman Henry, machinist, h Chestnut, n Lime
 Brinkman Henry, tanner, h 147 Chestnut
 Brinkman William, laborer, h Beaver n Hazel

- Brintner Joseph, oyster saloon, cor Chestnut and N Queen,
 h Prince n Chestnut
 Brintner Mary, h Middle n Factory
 Brinton William P., lawyer, S Queen, below Fountain Inn
 Brister Elizabeth A., domestic, h S Prince o Vine
 Brock Conrad, laborer, h Lafayette n Strawberry
 Brock Jacob, gunsmith, h Lafayette n Strawberry
 Brock John, laborer, h Middle n S Queen
 Brock John, plasterer, h Lafayette n Strawberry
 Brook J. P., shoemaker, h Plumb n New Holland Turnpike
 Brodacker Catherine, domestic, h N Queen n W Lemon
 Broderick John, gunsmith, h N Queen n W Lemon
 Broodhecker John, musician, h Middle
 Brooke Matthew M., machinist, h N Mulberry n Orange
 Brooke Samuel, newspaper agent, N Queen n Centre sq, h
 N Mulberry bet Orange and Chestnut
 Brookley Joseph, laborer, h Middle n E King
 Brooks ——— hatter, h 49 N Duke
 Brooks Emanuel, cabinet maker, h N Queen n Frederick
 Brooks George, weaver, h Middle n Factory Alley
 Brooks John, basket maker h Low cor Strawberry
 Brooks William P., shoemaker h Middle
 Broom Daniel, laborer, h N Queen n James
 Broom John Z., plasterer, h W King n Mary
 Broome Barnes, plasterer, h James n Mulberry
 Broschard Jacob, boilermaker, h E Chestnut bet Plum and
 Shippen
 Broschard Philip, laborer, h Lemon n Cemetery
 Brosius M. Louis (D. Pancoast & Brosius), W Chestnut n
 Charlotte, h W Orange n Mulberry
 Brown Barbara, wid George, h N Mulberry bet Orange and
 Chestnut
 Brown Charles, dyer, W German o Beaver, h same
 Brown Charles, laborer, bds Washington Hotel
 Brown Daniel, laborer, h Mulberry n R. R. Bridge
 Brown Daniel, shoemaker, N Queen ab James, h same
 Brown David P., gunsmith, h 125 Chestnut
 Brown Edwin H., teller, h E King o Duke
 Brown Franklin H., accountant, h 15 E King
 Brown George, ostler, h Goose n Strawberry
 Brown George W., painter, N Queen, h N Mulberry, bet
 Orange and Chestnut
 Brown John, laborer, h Dorwart n Manor

- Brown John, shoemaker, h Orange n Charlotte
 Brown John, watchmaker, 30 N Queen, h Prince n Orange
 Brown Joseph, late shoemaker, h Dorwart n Manor
 Brown Joseph, jun., whitesmith, h Dorwart n Manor
 Brown J. G. L., tailor, 10 N Queen, h Harrisburg
 Brown Mary, h Strawberry Alley n Vine
 Brown Mary, domestic, h W King o N Water
 Brown Nicholas, laborer, h S Prince n Geiger's Furnace
 Brown Sarah (widow), nurse, h 00 N Duke
 Brown William, comb maker, h James n Charlotte
 Brown W. W., lawyer, 5 S Duke, bds Exchange Hotel, E
 King
 Brownard John, clerk, h N Water n Walnut
 BRUBACH FRIEDERICH, cabinet maker, W King n N
 Water, h same
 Brubaker George, lawyer, 18 N. Duke, h W Orange cor
 Charlotte
 Brubaker George, wines and liquors, 50 E. King, h W Or-
 ange n Mulberry
 Brubaker Rowland H., salesman, h Sprecher's Hotel
 Bruck John, boiler maker, Alley bet Walnut and Lime, n
 Rifle Factory
 Bruederly Joseph, shaking forks, h Beaver n Conestoga
 Bruner Peter, carpenter, h N Queen n James
 Brungard Phoebe A., h 91 Chestnut
 Brunner Casper, jun., edge tool maker, h Fulton n Walnut
 Brunner Casper, handscrows, h N Queen, ab Chestnut
 Brunner Jacob, handscrow maker, h Prince bet Chestnut
 aud Orange
 Brunner Peter, carpenter, h N Queen n Frederick
 Brunner Peter, screw maker, h N Prince n W Chestnut
 Bryan Ellen, h Mulberry n James
 Bryan George (Bryan & Shindel), 57 N Queen, h Orange
 n Shippen
 Bryan George S., iron founder, h 02 N Duke
 Bryan George W., machinist, h E Chestnut ab Shippen
 Bryan Thomas, laborer, h Mulberry n James
 Bryan & Shindel, tailors, 57 N Queen
 Bubb John, late miller, h S Prince n Andrew
 Bubb John, saddlor, h E Chestnut n Lime
 Buch Catherine, wid Jacob, h W King n Dorwart
 Bucher Robert C., student, h N Charlotte n Walnut
 Buchmiller Robert, cutlery, 45 N Queen, h same

Bucholz William, butcher, h Prince c Alley
 Buckius Charles, shoemaker, h W Chester n N Water
 Buckius George, shoemaker, h 95 Chestnut
 Buckius Henry, shoemaker, h W Chestnut n N Orange
 Buckius William, laborer, h Mulberry n James
 Buckrus William, h N Prince ab Chestnut
 Buckman Henry, machinist, h 151 Chestnut
 Buckwalter Benjamin, farmer, h N Queen ab Frederick
 Budd Thomas L., drugs, &c., N Queen ab Chestnut, h N
 Lime ab Orange
 Buehler Jacob, grocer, 31 $\frac{1}{2}$ E King, h 60 S Duke
 Buler Cyrus, chairmaker, h Manor n W King
 Bumbergor Jacob, sawyer, h S Queen c Goose
 Bumgardner Jerome, carpenter, h 148 Chestnut
 Bundel Catharine, wid Jacob, h W King n Mary
 Bundel Mary, h N Queen ab Frederick
 Bundell Catharine, h Mary n W King
 Bundle Henry, carpenter, Alley n W Chestnut, h W Chest-
 nut n Arch al
 Bunheimer Philip, laborer, h Middle
 Buohl John, stonecutter, h Beaver c Andrew
 Burdith John, laborer, h Mulberry n R. R. Bridge
 Burg Lewis, h S Prince n W King
 Burger Christian, watchman, h N Water n Lemon
 Burk Jacob, shoemaker, h Dorwart n Manor
 Burns Ann, domestic, h 9 W Orange
 Burns Elizabeth, h r Middle n Factory
 Burr Hannah, weaver, h S Queen n Conestoga
 Burr Mary, weaver, h S Queen n Conestoga
 Burr William, tailor, h Beaver n Conestoga
 Burrowes Harriet, h N Queen cor Walnut
 Burrowes Matilda, h N Queen cor Walnut
 Burrowes Thymas H., lawyer, h N Queen cor Walnut
 Burt Phoeber A., wid. Henry, boarding h, E King bet Lime
 and Duke
 Busci: Margaret, wid. John T., h Dorwart n Manor
 Bush John, carpenter, bds Cross Keys Tavern
 Butler John H., laborer, h W Walnut n Mulberry
 Butt Thomas D. L., druggist, E King, h N Lime n Orange
 Byerly George, brickmaker, h Church n S Queen
 Byerly John, laborer, h S Queen n Church

C.

- Cadwell Jay, drover, h 59 N Duke
 Cabir John, ostler, Merrimac House
 Calahan Thomas, factoryman, h German n Church
 Calder George (G. Calder & Co.), E Orange 2d ab N Queen,
 h E Orange ab Duke
 Calder George, jun. (G. Calder & Co.), E Orange 2d ab
 N Queen, h E Orange ab Duke
 CALDER G. & CO., coal office, E Orange, 2d ab N
 Queen
 Caldwell Adeline, h E King cor Ann
 Caldwell Edward, sawyer, h S Queen bel the Cometary
 Camargo Manufacturing Co., 20 E King
 Cameron Mary, wid. John, h Orange n Prince
 Cammack J. H., grocer, E King n Plum, h Plum n E King
 Cammack Margaret, h Plumb n King
 CAMPBELL JEREMIAH, grocer, W King c Dorwart,
 h do
 Campbell John, h Alley n Duke, bet Chestnut and Walnut
 Campbell John, grocer, Manor n Dorwart, h do
 Campbell Levi, builder, Manor n Dorwart, h do
 Campbell Mary, wid. Daniel, h Marietta pike
 Campbell Mary, wid. John, h Manor n W King
 Campbell Mary Ann, h Vine n S Duke
 Campbell Patrick, laborer, h Alley bet Walnut and Lime
 bel Charlotte
 Campbell Samuel, mason, h Marrietta pike
 Carban Thomas, laborer, h N Queen ab Frederick
 Cares Johnson, student, h Orange c Charlotte
 Carl Elizabeth, wid. George, h Manor n W King
 Carl Michael, carman, h Prince c Plum
 Carlenton Anthony, factoryman, h Strawberry n S Queen
 Carmany C., R. R. Collector, Chestnut n Duke, h do
 Carmany John H., Co. Treasurer's clerk, h 25 Chestnut
 Carney John, blacksmith, h Middle n Factory
 Carpenter A. Jackson, physician, S Queen next Fountain
 Hotel, h S Queen bel Vine
 Carpenter Francis H., real estate, &c., 2 Kramph's Arcade,
 E Orange
 CARPENTER HENRY, physician, S Queen next Fountain
 Hotel, h do
 Carpenter John E., planemaker, h 4 S Prince

- Carpenter Mary A., h 40 N Duke
CARPENTER MICHAEL, alderman, Prince n W King
 Carpenter Sarah S., wid. E. W., planes and medicines, S
 Queen o German, h do
 Carpenter William, surveyor, 27 E Orange
 Carr David, boilermaker, h W Chestnut bel N Queen
 Carr John, cabinetmaker, E King ab Duke, h do
 Carr Mary, wid. Michael, h Dorwart n Manor
 Carr Patrick, peddler, h Dorwart n Manor
 Carroll Bridget, weaver, h Vine n S Water
 Carroll Catharine, weaver, h Vine n S Water
 Carroll John, laborer, h r Prince n Walnut
 Carson Francis, cabinetmaker, h Goose n Factory al
 Carson Henry P., brickyard, Columbia and Millerstown.
 pikes, h Vine n S Water
 Carson Isaac C., grocer, S Water o Rocky al, h do
 Carson Robert D. Mrs., h 37 E Orange
 Carson R. R., machinist, h W Vine n Water
 Carter Charles F., combmaker, h W James cor Prince
 Carter Edward (Heinitsh & Carter), Kramph's Building,
 E Orange, h 20 S Duke
 Carter Samuel, shoemaker, h Washington n Duke
 Casey Bernard, laborer, h Prince n Walnut
 Casey Patrick, laborer, h Prince n Walnut
 Casper Henry, bottler, h W King o Mulberry
 Casper John, bottler, h W King o Mulberry
 Cassidy P., physician, h S Queen n Vine
 Cant Caroline, boarding h, Middle n Factory
 Chamberlin Mary E., mineral waters, W King o Mulberry,
 h do
 Chambers Andrew, comb cutter, h N Prince ab Lemon
 Chambers George, comb maker, h N Prince n Lemon
 Chambers James, comb maker, h Harrisburg pike n Water
CHAMPNEYS B., lawyer, 14 E King, h do
 Champneys B. jun., teller, h 14 E King
 Champneys E., lawyer, 14 E King, h do
 Channell Ann M., h N Lime ab Chestnut
 Chapman Patrick, machinist, h 137 Chestnut
 Charles John, bds Cross Keys Tavern
 Charles John A., clerk, bds E King n Limo
 Childs Charles, bricklayer, h Chestnut ab Limo
 Chillas James H., moulder, h E Orange n Ann
 Christ Jacob, cabinetmaker, W King n S Water, h do

CHRIST JOHN, baker, S Queen n E Vine
 Christ Rudolph, loomfixer, h Vine n S Duke
 Christbach John, cabinetmaker, h Columbia n Orange
 Clancy Richard, laborer, h N Mulberry n Orange
 Clare John, plough maker, E King, h Fulton n Plumb
 Clare John, moulder, h Fulton n Locomotive shop
 Clark Alfred T., patent agent, h E King bel the Prison
 Clark Amos E., student, bds W King bet Prince and S W
 o Centre sq
 Clark Daniel, porter, h Beaver n Hazel
 Clark Edwin, inventor, h N Lime n E Orange
 Clark Juliana, widow, school, h S Lime n Vine
 Clark Levi, drover, h Mulberry n Chestnut
 Clark Walter J., weaver, h Market Square
 Clark Walter T., overseer, h German n S Queen
 Clarkson Gerardus Mrs., h E King n Ann
 Clarkson Gerardus, jun., clerk, h Duke n German
 Clarkson Joseph, clerk, h E King n Ann
 Clarkson Robert (John Guiger & Co.), h S Limo n E King
 Claveau Andreas, shoemaker, h Mulberry n James
 Cleckner Mary Ann, h E Orange n Lime
 Clifton Harrison Y., shoemaker, h W German n Beaver
 Clinton John D., h W Orange bet Charlotte and Mulberry
 Clinton Joseph, clerk, Orphans' Court, h Elizabethtown
 Clopp David, student, h 75 N Queen
 Cloud David, morocco dresser, h S Queen n Woodward
 Cemetery
 Coby Margaret, h Middle n Factory
 Cochran John, coal dealer, 72 N Duke
 Cockley David, h 55 E King
 Coffers Augustus, gunsmith, h N Queen n Frederick
 Coggly Andrew, tinsmith, h W James bel Queen
 Cogley Andrew J., tinsmith, N Queen ab Chestnut, h do
 Cogley Joseph, printer, h N Queen ab Walnut
 Cogley Joseph M., printer, h N Queen ab Walnut
 Cogsdall Mary, h 2 Duke
 Coldren Samuel, rifle barrel maker, h N Queen n Lemon
 Cole Abraham, tanner, bds Keystone Tavern
 Cole Mary, wid Livy, h W King n Mulberry
 Coleman Calvin R., clerk, bds Franklin House
 Coleman Thomas (Coleman & Gillespie), 41½ N Queen, bds
 Franklin House
 COLEMAN & GILLESPIE, mor tailors, 41½ N Queen

Collins Elizabeth, wid Thomas, h Mulberry n R R Bridge
 Collins Susan, wid John, h Orange n Charlotte
 Colvin James, late furnace, h Orange bet Prince and Water
 Colvin Robert J., hotel, Orange c Water
 Cometta Joseph, machinist, h Fulton c Shippen
 Comford H. J., student, h W Walnut n Charlotte
 Comfort Henry, plasterer, h Marietta Pike
 Compton William, physician, 64 Duke, h do
 Condy John, tailor, h Orange n Shippen
 Conely David, laborer, h Mulberry n R R Bridge
 Conestoga Steam Mill No. 2, S Prince & Conestoga W side
 Conestoga Steam Mill No. 3, S Prince bet German
 Conestoga Transportation Line, E Orange ab N Queen
 Conklin Samuel, blacksmith, h E King bet the Prison
 Conklin Thomas, blacksmith, bds Travellers' Inn
 Conlan John, laborer, h Arch al c Diller's al
 Conly Patrick, laborer, h Beaver n Gorman
 Connelly Frederick, brick maker, h Dorwart bet W King
 and Manor
 Connelly Jacob, brick maker, h Dorwart bet W King and
 Manor
 Conner John, laborer, h W Walnut n Mulberry
 Connor John, laborer, bds E King n Church
 Connor William, marble cutter, h N Queen n Lemon
 Conover Henry, jeweler, h S Queen n Conestoga
 Conquest Henry, carpenter, h N Prince n Orange
 Cook Ellen A. Miss, teacher, h N Prince n W King
 Cook Henry, segar maker, h E Walnut n Prince
 Cook Nancy, washerwoman, h Goose n Strawberry
 Cooney John, laborer, bds Lamb Hotel
 Coons John, cartman, h Mulberry n Chestnut
 Cooper C. W., treasurer steam mill, h Prince c Orange
 Cooper Elizabeth, h S Duke n Vine
 COOPER FREDERICK, hotel, W King n Market
 Cooper Henry, peddler, h Rooky al n Water
 Cooper J. W., physician, Red Lion Hotel, h do
 Copland John, printer, bds Shober's Hotel
 Copeland Philip, driver, h W Orange n Mulberry
 Corcoran Patrick, laborer, h W German c Beaver
 Corey Hannah, h Orange c Ann
 Cormeny Samuel, late tavern keeper, h S Queen
 Corns Abraham, gunsmith, h Chestnut n Prince
 Cort, Cyrus, student, h W Walnut n Charlotte

Cosgrove Frank, laborer, h Chestnut n Lime
 Cosgrove James, drover, h r N Queen bel James
 Cosgrove John, blacksmith, r N Queen bel James
 Cosgrove W. E., tailor, bds Red Lion Hotel
 Cosgrove W. E. jun., tailor, bds Red Lion Hotel
 Costello Patrick, laborer, h Middle n Factory
 Courtney Thomas, trader, h Orange n Plumb
 Cover Sophia, wid Henry, h Mulberry n W Walnut
 Cox Benjamin F. (Cox & Suydam), 19 S Duke, h S Duke
 n Vine
 Cox George, mason, h N Queen ab James
 Cox Josiah, chandler, h Mulberry n Walnut
 Cox Samuel B., coachmaker, h German n Church
 Cox Thomas (Barnett & Cox), N Queen c Chestnut, h do
 Cox William, coachmaker, h E King
 Cox & Suydam, carriage makers, 19 S Duke
 Coy George, brickmaker, h Dorwart n Manor
 Coyl Catharine, domestic, h Orange n Shippen
 Coyle Dennis, shoemaker, h Church n E King
 Coyle James, boot and shoemaker, 29½ E King, h do
 Coyle Patrick, tailor, h W German n Beaver
 Craig Sarah, wid, h E King n Ann
 Crammer Luke, moulder, h W Orange n Mulberry
 Cranston William, machinist, h r 77 E King
 Crawford Samuel (Rev), h W Walnut n Charlotte
 Creamer Juliana, h Conestoga bet Beaver and S Queen
 Cremer William, student, h Prince c Lemon
 Crise Henry, miller, h W Chestnut bel Prince
 Criswell Jacob, boltcutter, h 117 Chestnut
 Croels Reuben, laborer, h al bet R R and Walnut
 CROSS JAMES, hairdresser, 5 N Queen, h do
 Cross Joseph A., turner, h W German n S Queen
 Cross William, agent, h S Queen bel German
 Crosson Isaiah, h Manor bet W King and Millertown road
 Crous Hannah Miss K., Harrisburg Pike n Alley
 Crow Daniel, domestic, Merrimac House
 Crow John, hostler, Merrimac House
 CRUMBAUGH JOHN S. (Rev), h W King n S Water
 Crumel Jonas, boatman, bds Columbia Gardens
 Culbart Mary, wid John, h S Queen n Hazel
 Culvin James, late furnace, h Vine n S Duke
 Culvin Robert J., hotel, W Orange c Water
 Cummings Thomas (T. & W. Cummings & Co.), 21 N
 Queen, h Mulberry n Chestnut

Cummings William (T. & W. Cummings & Co.), 21 N Queen, h W Orange c Mary
CUMMINGS T. & W., & Co., patent ambrotypes, and melainotypes; the ambrotypes are taken on a sheet of plate glass, to which another is hermetically sealed; the melainotypes are intended for medallions, and taken by us only, in N Queen, over Sprecher's new hardware store, Lancaster, Pa.
 Cunningham Betsy, wid Casper Y., h S Queen n Centre square
 Cunningham Casper Y., h S Queen n Centre square
 Cunningham John, huckster, h W King n Columbia Turnpike
 Cunningham Mary, domestic, h E Orange n Lime
CURIE FREDERICK C., machinist, h Middle n E King
 Curran James, barkeeper, h 7 W King
 Curry Christiana, h S Lime n Vine

D.

Daebler Catherine, h Middle n Church al
 Daecher George, coachmaker, h 115 Chestnut
 Dahlman J. D., student, h N Queen n W Walnut
 Daisz Christopher, grocer, E King c Church
 Daly John, laborer, h Lemon n Charlotte
 Daly Patrick, laborer, h S Prince n German
 Daly Timothy, h 57 S Duke
 Damer Henry, gunsmith, h N Queen bel Frederick
 Damert Cornelius, carpenter, h W King n Columbia pike
 Damert Joseph, laborer, h High bet Strawberry and Alley
 Dammel Christopher, laborer, h Mulberry n W Lime
 Danner Alexander, cabinetmaker, h N Queen n Walnut
 Danner George, bitters, W King c S Water, h do
 Danner George, clerk, bds Fountain Inn
 Danner Mary B., millinery, 17½ W King, h do
 Danner S. A., clerk, h German c Water
 Danner Sarah S., wid George, h Strawberry n S Water
 Darlington E. C., editor & proprietor Examiner & Herald,
 82 N Queen, h N Duke n James
 Darmer Henry, blacksmith, h N Queen bel James
 Darmstaetter Adam, baker, h E King n Ann
 Darmstaetter George, butcher, h E King n Ann
 Davis Ann E., washerwoman, h S Queen n Hazel
 Davis George H., plumber, h Dorwart n W King

- Davis Margaret, wid Benjamin, h S Queen n Hazel
 Davis Mary Miss, teacher, h W King n N Water
 Davis Slaymaker M., tailor, h S Queen, e Centre sq
 Davis William F. P., student, h N Queen n Walnut
 Davis W. V., Principal High School, Prince c Chestnut, h
 W King c N Water
 Davison Joseph M., blacksmith, W Chestnut n Prince
 Day ———, shoemaker, h S Queen n Hazel
 Day Edward, ladies' shoemaker, h S Prince c German
 Day William, shoemaker, h S Queen n Cemetery Gate
 Dean Frederick, night-watchman, h Church n Vine
 Dean Hannah, (*colored*), h Goose n Strawberry
 Dean Samuel, soapmaker, h Goose n Strawberry
 Deatrick George, freight conductor, h N Queen n W Wal-
 nut.
 DECKER GEORGE, coachmaker, Market n Orange, h
 Chestnut n Shippen
 Decker Jacob, carpenter, h Mulberry n Walnut
 Deen Thomas, salesman, h Middle n E King
 Deffenbach Frederick, peddler, h Mulberry n Chestnut
 De Haven John, brickmaker, h High n Love la
 Dehil Henry, engineer & machinist, h Mulberry n Chestnut
 De Huff John, h W King bet Mulberry and S Water
 Deichler M., boot and shoemaker, 16 N Queen, h do
 Deichler Philip, bootmaker, N Queen ab Orange, h Church
 n S Queen
 Deiker John, upholsterer, h Manor c Dorwart
 Deiner John, clerk, h S Queen n German
 Deitrich George, car-agent, h N Queen ab Walnut
 Dellet George, contractor, h Alley bet Lemon and James bet
 Queen
 Dellet Hannah, h Alley bet Lemon and James bet Queen
 Dellet Peter, gunsmith, h Prince cor Lemon
 Dellet Susan, h N Prince cor Lemon
 DELLINGER J., daguerreotypist, Centre square n Market,
 bds Exchange Hotel
 Delzeitz Nicholas, laborer, h Beaver near Andrew
 Delzeitz Peter, laborer, h Beaver c Andrew
 DEMUND ISAAC S. (Rev.) h r St. Paul's Church
 Demuth Andrew E., carpenter, h 51 E King
 Demuth Ann F., h 51 E King
 Demuth E. E., tobacconist, 49 E King, h do
 Demuth Frederick, shoemaker, h 22 S Duke

- Demuth Ferdinand L., salesman, h 51 E King
 Demuth Henry C., tobacconist, h 51 E King
 Demuth Samuel J., confectioner, 7 E King, h Duke n E King
 Demuth William, carpenter, h 53 S Duke
 Demuth William D., carpenter and bonnet maker, h Hager's Buildings, n Market square
 Denar Adam, factoryman, h Middle n Factory
 Dener John, clerk, h S Queen
 Dengel Wendel, cabinetmaker, h High n Strawberry
 Denney Dewitt, machinist, bds Keystone Hotel
 Dennis Henry, segarmaker, h Middle
 Dennis Margaret, wid. Abraham, h W Lemon n N Queen
 Denny Charles, machinist, h Mulberry n Lemon
 Derby George, combmaker, bds Northern Inn
 Dern Frederick, butcher, N Water n Walnut, h do
 Dercamp John H., factoryman, h High n Strawberry
 Derr John, butcher, h Manor n W King
 Derr John, butcher, h W King n Dorwart
 Derr John, factoryman, h Alley bet Mulberry and Water
 Desaker John, laborer, h Goose n Strawberry
 Dessert Victor, hat finisher, h E King n Church
 Detrich Michael, laborer, h Manor n Dorwart
 Detrie Sarah, widow, h S Queen n the Cemetery
 Deverter William, keeper Woodward Hill Cemetery, S Queen
 Devish Josiah, threshing machines, W Walnut n Mulberry, h Mulberry n Walnut
 Dewees Catharine, h W King n Dorwart
 Dibble Emma, school, W King n Dorwart, h do
 Dickey Oliver J., lawyer, S Queen n E Vine, h bds Shenk's Hotel
 Dickey Thomas J., clerk, bds Red Lion Hotel
 Dieffenbacher Cyrus R., student, bds James bet Prince and N Queen
 Diehl Edward, carpenter, h Mulberry n W Walnut
 Dienner John J., baker, h N Water ab Chestnut
 Dietler Philip, shoemaker, h Church n German
 Dietrich, conductor, ———
 Dietrich David, Orange n Charlotte. REFUSED
 Dietrich Henry, huckster, h Mulberry n Chestnut
 Dietz George, shoemaker, h W Orange n Charlotte
 Dietz Theodore, powder horn, h W King c Mary

- Diffinbach Henry W., salesman, h Sprecher's Hotel
 Diffinbaugh Christian, tanner, h E King n Ann
 Diffenderfer Rosina, h Low n Strawberry
 Diffenderfer William, laborer, h Mulberry bet James and
 Lemon
 Diller Frank, carpenter, h N Water bet Orange and Chestnut
 Diller George, crier, h S Prince n Mills
 Diller George, jun., clerk, h S Prince n Mills
 Diller George J., book-keeper, h S Prince
 Diller Isaac, salesman, h S Prince n Vine
 Diller Levi D. (Diller & Woodward), r 78 N Queen, bds
 Hoppel's Hotel
 Diller Martha, boarding-house, Walnut c Mulberry
 Diller Mary, teacher, h Market n W King
 Diller Samuel, coppersmith and livery stables, W King n S
 Water, h do
 Diller Sarah A., millinery, 3 N Queen, h Prince n Vine
 DILLER WILLIAM, axles, Alley bet N Water and Chest-
 nut, h N Water bet Orange and Chestnut
 Diller & Woodward, livery stable, r 78 N Queen
 Dimond John, engineer, h Middle n S Queen
 Dingleberg Frederick, butcher, h E King n Plumb
 Ditlow Adam, carpenter, h Mulberry n Chestnut
 Ditlow Benjamin F., carpenter, h Walnut n Water
 Ditlow John, builder, N Water n Orange, h N Prince n
 Orange
 Ditmars Abraham D., lawyer, h 31 E Orange
 Dittmann Casper, cabinetmaker, h High n Strawberry
 Dittus Friederich, porter, h Mulberry n Lemon
 Dittus Margaretta, wid. Christian, h Mulberry n Lemon
 Dittus William, butcher, h Church n German
 Doble Francis, rag-picker, h Harrisburg pike n Mulberry
 Dobler Mary, wid. George, W Orange n Prince
 Dobson Anne, h N Queen c Lemon
 Doch Jerome, plasterer, h Strawberry n S Queen
 Doehard Ambrose, mason, h W King n Mary
 Doebler Michael, blacksmith, h E Chestnut bet Queen
 Doerr Charles, flour and feed, h Vine n Duke
 DOERSH GEORGE L., bookbinder, W King n N Water,
 h do
 Doersh John L., laborer, h Middle n Factory al
 Dolan Peter, turner, h W King bet Dorwart and Mary
 Dole George, machinist, h E King bet Lime and Duke

- Donaghey John, laborer, h N Water c James
 Donaghy John, sexton, h S Duke bel E King
 Donaghy William, weaver, h Middle n S Queen
 Donas Catharine, wid. William, h Millerstown pike
 Donas Henry, carman, h Millerstown pike
 Donelly Angelina, h Plumb n Orange
 Donnelly Bridget, h E King n Ann
 Donnelly John, laborer, h N Queen n James
 Donnelly Neil, street commissioner, h Middle n S Queen
 Donnelly Patrick, h N Queen n Frederick
 Donnelly Patrick, lawyer, h N Duke c Walnut
 Donnelly Peter (Donnelly & Smaling), 58 N Queen, h
 Plumb bet E King and Orange
 DONNELLY & SMALING, clothing, 58 N Queen
 Door Henry, butcher, h W King n S Water
 Dormer Henry, stripper, h Middle n Factory al
 Dorner Frederick, currier, h E King n Middle
 Dornmyer Benjamin, h Vine n Duke
 Dornmyer John, daguerreotypist, Centre Square, h Vine n
 Duke
 Dorr Philip, laborer, h Church n German
 Dorstry Anthony, laborer, h Kunley's al n Mary
 Dorward Joseph, laborer, h Harrisburg pike n N Water
 Dorwart Charles, confectioner, h W Walnut n Water
 Dorwart Eliza, h W James n Queen
 DORWART EMANUEL, grocer, W James n Water, h do
 Dorwart Frederick, chairmaker, h N Prince n James
 Dorwart Frederick, shoemaker, h Mulberry n Prince
 Dorwart Frederick, shoemaker, h Harrisburg pike n Water
 Dorwart George, laborer, h N Queen ab James
 Dorwart Henrietta, h Orange n Lime
 Dorwart Jacob, moulder, h N Prince ab Lemon
 Dorwart John, butcher, h N Prince N James
 Dorwart John, hotel proprietor, N Prince c James
 Dorwart John, plasterer, h W James bel Queen
 Dorwart John, shoemaker, h Church n S Queen
 Dorwart Jonathan, clerk, h E King n Ann
 Dorwart Joseph, saddler, h Prince n Conestoga
 Dorwart Martin, plasterer, h W. James n Queen
 Dorwart P. II., clerk, h E. Orange n Lime
 Dosch Elizabeth, warper, hds W. German n Beaver
 Dosch Jerome, plasterer, h Strawberry n Goose
 Dostman John P., lager beer saloon, 11 and 12 Miller's
 row, h N. Duke n Walnut

THE EVENING EXPRESS

DAILY &

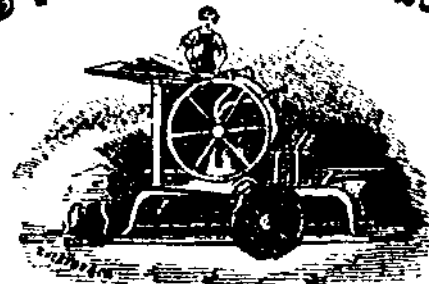

WEEKLY.

The Daily Evening Express,

published every evening (except Sundays), is printed with new and plain type on fine paper, each number containing 20 columns, embracing a good variety of MISCELLANEOUS READING, full and accurate Special Reports of all LOCAL INTELLIGENCE transpiring up to the hour of going to press, ALL IMPORTANT NEWS received each day, by mail, with accurate TELEGRAPHIC REPORTS OF THE LATEST NEWS from all parts of the country, embracing Congressional and Legislative Proceedings up to three o'clock every afternoon.

One of its most valuable features to the Farmer, Dealer, and Man of Business, is the DAILY TELEGRAPHIC REPORTS OF THE MARKETS in New York, Philadelphia and Baltimore, including the Stock Markets.

The Evening Express was the first paper in Lancaster to telegraph these reports, which are alone worth more than the price of the paper.

TERMS OF THE DAILY.

One copy, one year, (in advance)	\$8 00
" " eight months	2 00
" " four months	1 00

The Saturday Evening Express

is published every Saturday, with plain type on good paper, each number containing twenty-eight large columns, embracing the choice Selections, EDITORIALS, LOCAL AND GENERAL NEWS, together with the latest TELEGRAPHIC REPORTS received from the Daily up to Friday evening—the Reports of the Markets being thus one day later than those published by any other weekly in the city.

TERMS OF THE WEEKLY.

One copy, eight months, (in advance)	\$1 00
" " one year	1 50
" " sixteen months	2 00

☞ The Publishers confidently challenge a comparison of the Daily and Weekly Express with any other local papers published at the same rates, and they will ask no one to continue his subscription, unless he is satisfied that he receives a full equivalent for his money.

Address, **PEARSON & GEIST, Publishers,**
Office, No. 9 West King St., opposite Market, Lancaster, Pa.

BENJAMIN P. MILLER, Dealer in GROCERIES, PROVISIONS, QUEENSWARE, &c.

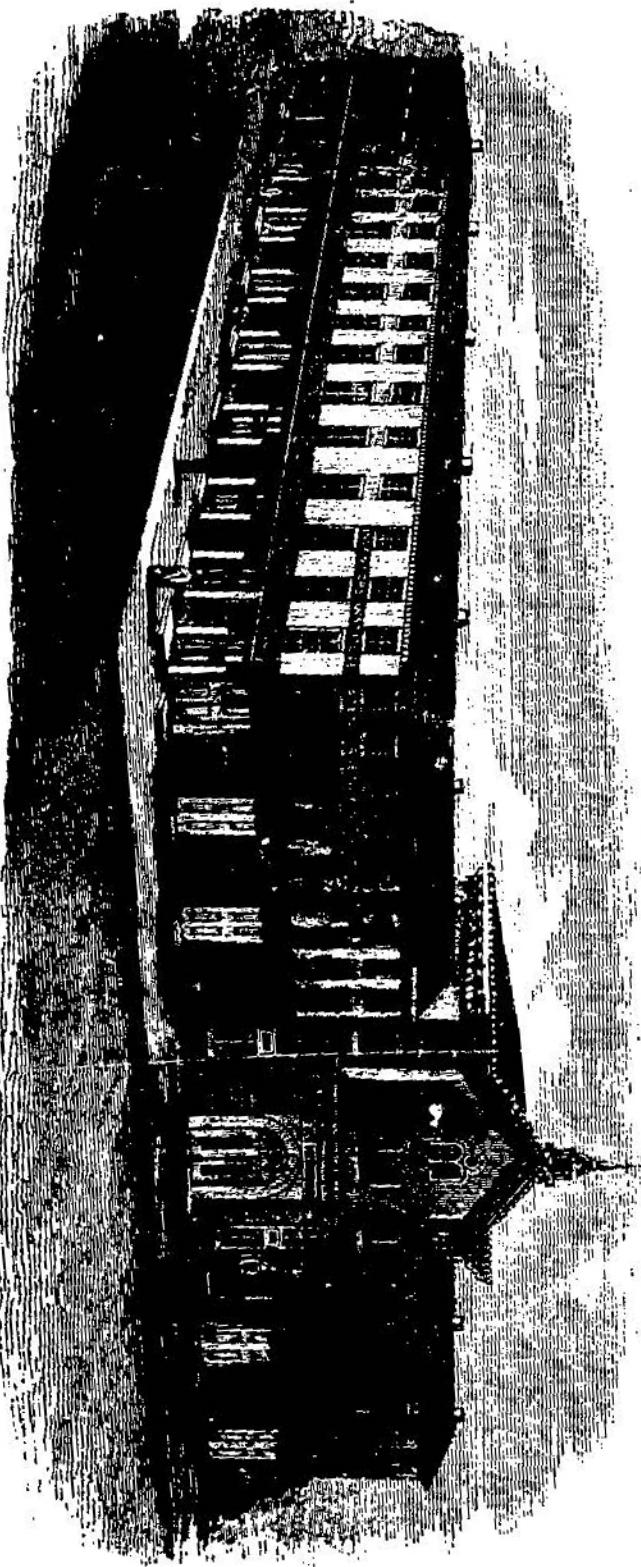

Wholesale and Retail. 12 FULTON BUILDING, LANCASTER, PA.

THE PEOPLE'S HAT & CAP STORE.

SHULTZ & BROTHER,
(Successors to David Shultz.)

PRAC TICAL

HAT TERS,



No. 20 $\frac{1}{2}$ NORTH QUEEN ST., LANCASTER, PA.,
MANUFACTURERS,
AND WHOLESALE & RETAIL DEALERS IN
Hats, Caps and Straw Goods.

HENRY A. SHULTZ

JOHN A. SHULTZ.

**JOHN HERR'S STORE, 5 E. KING ST.,
LANCASTER, PA.**



SILKS, SHAWLS, AND LADIES' DRESS GOODS.

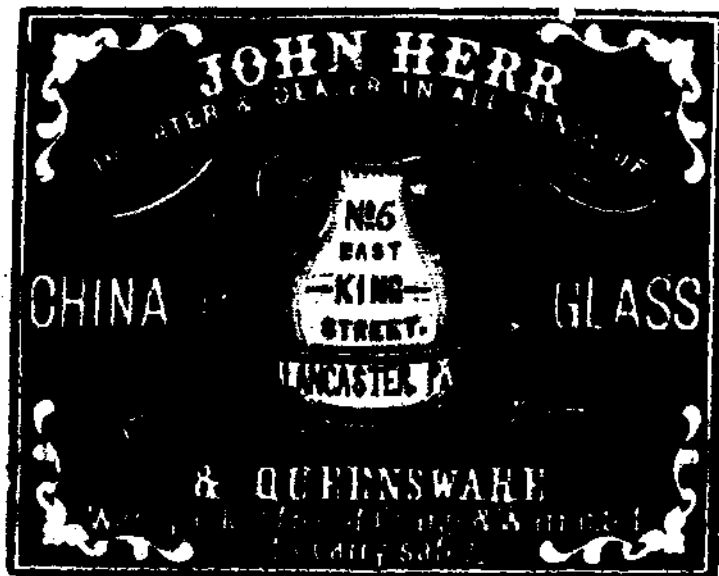

JOHNSTON'S
Sky-Light Gallery,

ESTABLISHED 1846.

THE OLDEST, LARGEST, AND CHEAPEST PHOTOGRAPHIC
ESTABLISHMENT IN LANCASTER.

AMBROTYPES,

DAGUERREOTYPES AND PHOTOGRAPHS

Of every variety and style, taken at one-half the usual prices,
and with an artistic excellence that cannot be surpassed.
Entire satisfaction guaranteed to every sitter, and pictures
warranted durable.

GIVE US A CALL AT

The only Sky-Light Gallery,

Cor. of N. Queen & Orange Sts.

J. M. JOHNSTON, Proprietor.

**SADDLES, BRIDLES,
HARNESS, WHIPS, TRUNKS,
Carpet-Bags and Valises,**

Of every description, Manufactured and Sold by

HENRY PINKERTON & CO.,

(Successors to H. Pinkerton, Sr.;

ALSO,

**Fly Nets, Horse Covers and Buffalo Robes,
and all Articles in the Trade,**

For Sale on favorable terms, and furnished at shortest
notice, at

S. W. Corner Centre Square

AND

WEST KING STREET, LANCASTER, PA.



G. M. ZAHM,

**OLD STAND, SOUTH-EAST COR. OF
CENTRE SQUARE AND EAST KING ST.**

**WATCHES, CLOCKS,
JEWELRY, SILVER & PLATED WARE,
SPECTACLES, ETC.,**

A large assortment always on hand.

Repairing Attended to with promptness and Dispatch.

All Articles purchased, warranted to be what they are sold for.

- DOSTMAN JONAS, car factory, N. Prince n R. R., h
Lemon n R. R.
- Dougherty Andrew, laborer, h Broneman's Court, S. Duke
- Dougherty Andrew, ostler, Merrimac House
- Dougherty Bridget, h 139 Chestnut
- Dougherty Hannah, wid John, h James c Harrisburgh
Pike
- Dougherty Hugh, contractor, h Orange n Shippen
- Dougherty Hugh, cupola tender, h Orange n Plumb
- Dougherty John S., contractor, h N. Lime ab King
- Dougherty Mary, factory girl, h W. German n Prince
- Dougherty Rodger, laborer, h W. German n Prince
- DOUGLAS WALTER H., dyer, 10 Chestnut h Shenk's
Hotel
- Dougherty William, marble cutter, h E. Chestnut n Ship-
pen
- Downey David, drover, h Mulberry c Lemon
- Downey David, salesman, h N. Water n Walnut
- Downey Eliza, wid William, h N. Prince n W. Chestnut
- Downey James F., printer, h N. Water n Lemon
- Downey Samuel, late drover, h Mulberry c Lemon
- Downey Thomas, machinist, h Mulberry c Lemon
- Draper William, hairdresser, E. King ab Queen, h Walnut
n Mulberry
- DRAUDE DANIEL, butcher, W. King n Mulberry h
same
- Dreier Martin, laborer, h High bet Love la and Strawberry
- Dreperd William, blacksmith, h Arch alley n Dillers
alley
- Drepper Jacob, h 5 Lime n Vine
- Drepperd Andrew, gunsmith, h W. King c Mulberry
- Drepperd John, gunsmith, W. King c Mulberry, h same
- Dripps Mary, h N. Queen n James
- Drolesbach Christian, tanner, h W. Walnut n Mulberry
- Drorbough Jacob G., painter, h W. King n Mary
- Druckamiller John H., clerk, h E. German n S. Queen
- Druckmery Jacob, plasterer, h German n Church
- Drysdale Walter S., minister and teacher in Female High
School, h Orange ab Shippen
- Duchman Jacob, machinist, h 65 N. Queen
- Duchman John H., notary public, Duke n E. King, h 65 N.
Queen
- Duncan William F., clerk, bds Market n W. King

Dundoer Aaron B., student, bds Mr. Etter's, W. Orange
 Dunkleberg Charles, cooper, h Middle n Stony alley
 Dunkleberger Philip, carpenter, h Middle n Factory alley
 Dunlap Francis T., moulder, h Lemon ab N. Queen
 Dunn Isaac, mason, h Mulberry n Lemon
 Dunn Michael, blacksmith, h E. King n Plumb
 Dunn Thomas, helper, h Orange n Ann
 Dursth Joseph, carpenter, h Water n Chestnut
 Dysart James, coal agent, h N. Queen n Walnut
 Dysart James P. (S. A. Dysart & Brother), 10 W. King, h
 N. Queen n Walnut
 Dysart John, saddler, h Charlotte n W. Orange
 Dysart John H., saddler, h Orange n Mulberry
 Dysart Robert, late butcher, h Charlotte n W. Orange
 Dysart Robert M., salesman, h N. Queen n Walnut
 Dysart Samuel A. (S. A. Dysart & Brother), 10 W. King
 h Philadelphia
 DYSART THOMAS J., sign and ornamental painter, 33
 N. Queen, h W. Orange n Mulberry
 Dysart S. A. & Brother, watches and jewelery, 10 W.
 King
 Dyer Amelia, wid Henry, h N. Water n W. King

E.

Ealer F. A., gunsmith, h N. Queen n Lemon
 Ealer Lewis W., gunsmith, h N. Queen n Lemon
 Eavling John M., late hotel, h N. Queen n Walnut
 Eberhard Elijah, student, h N. Queen n W. Lemon
 Eberle N. E., accountant, h Red Lion Hotel
 Eberle Gottfried, shoemaker, W. King n S. Water, h same
 Eberly Adam D., student, Lemon o Prince
 Eberly Emanuel, coachmaker, h Washington n Duke
 Eberly H., painter, h Middle n S. Queen
 Eberly Henry R., laborer, h Prince o Lemon
 Eberly Michael, coachmaker, h Middle n Factory
 Eberly Samuel, laborer, h W. Lemon n Prince
 Eberman Agnes, trimmings and varieties, 80 N. Queen, h
 Prince cor Walnut
 Eberman A. M., wid, h Chestnut ab Duke
 EBERMAN CHARLES F., watchmaker and jeweler, 49
 N. Queen, h W Chestnut n Mulberry

- Eberman Charles W., clerk, h 11 W. King
 Eberman Daniel F., marble cutter, h E. Chestnut n Duke
 Eberman Edward M., clerk, h S. Duke n King
 Eberman Edwin, machinist, h W King n Centre square
 Eberman George D., watchmaker, W King, h N Prince n
 W Chestnut
 Eberman George R., segarmaker, h Mulberry
 Eberman Joseph, watch and clockmaker, h N Prince ab
 Chestnut
 Eberman Peter G., jeweler, h German n S Queen
 EBERMAN PETER G., segar store, 11 W King, h do
 Eberman Peter G. jun., clerk, h E German ab S Queen
 Eberman Sarah, h S Duke n King
 Ebner John, machinist, h E Chestnut n Plumb
 Eby Elias, late sberiff, h German n Duke
 Eby Jones prison watchman, bds Sprecker's Hotel
 Eby Simon P., lawyer, 38 N Duke, h German n Duke
 Echleberger Adolph, carpenter, bds Showers' Tavern
 Echternecht Nicholas, bootmaker, h Factory n North
 Eckert John, carpenter, h 101 Chestnut
 Eckman Henry, shoemaker, h E Lemon n Duke
 Eckman Isaac, laborer, h S Queen n Powers al
 Eckman Jacob, late farmer, h 5 Queen n Powers al
 Eckstein Joseph, paper box and trunkmaker, r Chestnut n
 N Queen
 EDEN CHARLES, confectioner, W King c Prince, h do
 Edgorley Livy, bricklayer, h N Water n James
 Edwards Charles, late grocer, h E King o Church
 Effinger Jacob, patternmaker, h W King n Remleysville
 Effinger Jacob, porterhouse, W King n Dorwart, h do
 Eger James, sawyer, h Beaver n Plumb
 Egly John C., turner, h Manor n Dorwart
 Ehler C. A., clerk, h Duke n E King
 Ehler George, shoemaker, h Church n Vine
 Ehler John, late sheriff, h 23 E Orange
 Ehler J. Augustus, physician, 25 E Orange, h do
 Ehler Miers, bootmaker, h Middle n Factory al
 Ehler Susan, h Church n Vine
 Ehlers Margaret, domestic, h W Chestnut n Mary
 Ehrart Adam, h Low n Strawberry
 Ehrenfried Joseph, deputy register, h S Queen bet German
 and Vine
 Ehrisman George, engineer, h Walnut n Water

- Ehrman Elizabeth, wid of Michael, h W Chestnut n Water
 Ehrman Michael C., hatter, h Middle n Factory al
 Eichelberg Florenz, factoryman, h High n Strawberry
 Eichelberger Catherine, wid of Frederick, h E King ab
 Lime
 Eichelberger George, saddler, h Chestnut bet Mulberry and
 Water
 Eichely ———, powder horns, h W King bet Mary and
 Charlotte
 Eichholtz Andrew, R R agent, h N Queen ab James
 Eichholtz Catharine, wid of Jacob, h S Lime n Vine
 Eichholtz Henry C., engraver, h 97 Chestnut
 Eichholtz Robert L., gunsmith, h S Lime n Vine
 Eichly George J., machinist, h S Water n W King
 Elias Augustus, cabinetmaker, h N Queen n Walnut
 Elias Gustavus, patternmaker, h N Queen ab Chestnut
 Ellinger, Christopher, musician, h Church c Alley
 Ellinger George N., musician, h W King n Manor
 Ellinger Gottlieb, miller, h Church c Alley
 Ellinger Kate M., booksewer, h Church n S Queen
 Ellinger Wilhelm, machinist, h Church c Alley
 Elliott Elizabeth, h Middle n S Queen
 Ellmaker Mary R. Mrs., h E King ab Lime
 Ellmaker Nathaniel, lawyer, 42 N Duke, h N Duke
 ELLMAKER THOMAS, physician, W King opp Cross
 Keys Tavern, h E King n Lime
 Ellmaker William, h 34 N Duke
 Elvine John H., auctioneer, Cross Keys Hotel, h Church n
 S Queen
 Embich Christian, polisher, h Mulberry n James
 Embich Frederick, tinsmith, h Front bel Lime
 Emmet Adam, h Lafayette n Strawberry
 Engel Catharine, h Middle n Church al
 Engle Margaret, h Middle n S Queen
 Engles William, painter, bds Cross Keys Tavern
 Engmyer Anthony, shoemaker, bds at Green Tree Hotel
 Engruff Johannes, laborer, h N Prince n Lemon
 Erben Charles M. & Brother, drygoods, N Queen n Orange,
 h N Prince n Orange
 Erben Henry L. (Charles M. Erben & Brother), N Queen n
 Orange, h Prince n Orange
 Erben John A., clothing, 42 N Queen, h Prince bet Orange
 and Chestnut

- Erisman Abraham, carpenter, h E King n Ann
 Erisman Abraham B., shoemaker, h Middle n S Queen
 Erisman Catharine, wid of Abraham, h Orange n Charlotte
 ERISMAN DANIEL, carpenter and builder, r W Chestnut
 bel Prince, h Chestnut bel Prince
 Erisman Daniel, laborer, h Lafayette n Strawberry
 Erisman David, carpenter, h W Chestnut bel Prince
 Erisman E. J., teacher, h W Orange bet Mulberry and
 Charlotte
 Erisman Jacob, tailor, h N Queen n Lemon
 Erisman John, carpenter, h Orange n Shippen
 Erisman Michael, late carpenter, h W Orange n Mulberry
 Erlanger Simon, clothing, 70 N Queen, h E Orange ab
 Duke
 Errisman Samuel, carpenter, h 131 Chestnut
 Eshbach Edmund R., student, h Prince c Lemon
 Eshbach Henry M., hotel, W King n N Water
 Eshleman Abraham, clerk, h S Queen n Vine
 Eshleman Benjamin (John Gyger & Co), 16 E King, h
 Greenland Mills
 Eshleman Catharine, wid of Martin, h Harrisburg pike n
 Mulberry
 Eshleman Christopher S., laborer, h N Queen n James
 Eshleman David G., lawyer, 36 N Duke, h E King ab Lime
 Eshleman Emanuel, grocer, Middle n E King, h do
 Eshleman J. J., lawyer, S Duke, bds ——— Hotel 17 E
 King
 Eshleman Samuel, laborer, h Middle n E King
 Espenlaub John, blacksmith, h Low
 Essig Sebastian, farmer, h New Holland Turnpike n Plumb
 Esterling Margaret, wid of William, h Manor n Dorwart
 Estlack John W., iron railing maker, h N Queen ab
 Frederick
 Etchells Mary, wid of George, h 39 S Duke
 Etter Alexander, carpenter, h Alley bet Chestnut and Wal-
 nut bel Prince
 Etter George, tailor, h Orange n Charlotte
 Etter Henry, baker, h W King n Strawberry
 Etter Jacob, tailor, h W. King n Strawberry
 Etter John J., carpenter, Vine bet Duke and S Queen, h
 Manor n W King
 Etter Washington P., tailor, h W King n Strawberry
 Ettinger Jacob, boarding house, Strawberry c S Water, h do

Ettinger Mary, weaver, h Strawberry c S Water
 Ettinger William J., blacksmith, h German n Water
 Ettner Barbara, h W Orange n Mary
 Evans Ann M., wid Robert, h E King n Lime
 Evans Benjamin, butcher, N Queen ab Walnut, h do
 EVANS JACOB, segars, 9 N Queen, h Mulberry n Orange
 Evans James, bds Hotel 17 E King
 Evans Job, moulder, h N Water c Lemon
 Evans John, carpenter, h N Prince n Walnut
 Evans W. G., bds Hotel 17 E King
 Everhard John, laborer, h Goose n Strawberry
 Everts Strickler, engineer, h 85 Chestnut
 Everts G. coachmaker, h 85 Chestnut

F.

Fackinger Peter, porter, h Middle n Factory al
 Faesig Henry, printer, h Goose n Strawberry
 Fagely Henry, combmaker, h Northern Inn
 Fagen Sarah A., wid Daniel, h 59 N Queen
 Fahnstock Alexander, dry goods, W King, h W Chestnut
 n Mulberry
 Fahnstock Barbara, wid Samuel, h 26 W King
 Fahnstock Borius, tanner & currier, h Prince n Chestnut
 Fahnstock George, dry goods, boots, &c., S Queen, n E
 Vine, h Orange n N Queen
 Fahnstock Henry R., clerk, P. O., h W King n Prince
 FAHNESTOCK R. E., dry goods, 33 N Queen, h 7 Duke
 Fahnstock Samuel, clerk, W King n Prince
 Fahnstock William B., physician, 26 W King, h do
 Fairer Absalom, soapmaker, Duke & Chestnut, h N Duke
 bel Lemon
 Fairer George W., clerk, h Lemon n N Queen
 Fairer Lancelot, late shoemaker, h Chestnut, cor Duke
 Fairer Thomas, grocer, Duke c Chestnut, h do
 Fairer Thomas, shoemaker, h Lemon ab N Queen
 Falding Robert, laborer, h Conestoga c Beaver
 Falk Carl, shoemaker, h W King n Strawberry
 Falk Lorenzo, tailor, h S Prince n Vine
 Farley Alexander, bricklayer, h Church n Vine
 Farmers' Bank of Lancaster, E King cor Duke
 Farrell Timothy, shoemaker, h W German c Beaver
 Fary Ann, wid Moses, h Beaver n Andrew

- Fary William, blacksmith, h Beaver n Andrew
 Fasnacht Samuel, threshing machines, h Fulton n Shippen
 Fate Christian, tailor, h S Queen n Strawberry
 Faugel Theresa, domestic, W King bet Manor & Strawberry
 Feagley Mary, wid Nicholas, h N Queen n W Walnut
 Fellenbaum Isaac, machinist, h N Lime n Chestnut
 Feagley John, combmaker, h W Lemon n Queen
 Fellenbaum David, blacksmith, h W Lemon n N Queen
 Fellenbaum David (Miller & Fellenbaum) Plumb n R. R., h Shippen n R. R.
 Fellenbaum William, blacksmith, h W Lemon n N Queen
 Feller Catherine, wid Martin, h Manor n Dorwart
 Feller John, laborer, h Arch alley o Diller alley
 Fellman Anna, wid Samuel, h Dorwart n Manor
 Felty Edward, bricklayer, h Vine n S Queen
 Fenn Theophilus & Co., editors and proprietors of the Independent Whig, The Inland, daily & weekly, Longnecker's building S E o Centre square, 15 E Orange n N Queen
 Ferguson Ann L., bds S Queen n German
 Ferier Andrew, laborer, h Mulberry n Chestnut
 Ferrier John, foundryman, h Mulberry n W. Walnut
 Ferry Anna C., folder, h E. King o Church
 Ferry James, furnacoman, h S. Prince n Furnace
 FETTERLY J. P., livery stables, Merrimac House N Prince, h N Prince n W. Orange
 Fiddis A. E., wid, bds — Hotel, 17 E. King
 Filler Henry, butcher, h Orange n Plumb
 Fillinger Harman, whitewasher, &c., h Vine n S. Duke
 Finafrock Elizabeth, wid John, h Orange n Mulberry
 Finger Adam, grocer, Orange o Charlotte, h same
 Finger Philip, grocer, Lemon o Mulberry, h same
 Finfrock Ann, wid George, h Harrisburg Pike in Alley
 Finfrock Benjamin, painter, h Alley bet Walnut and Lemon bel Charlotte
 Finfrock Daniel, engineer, h Harrisburg Pike n Mulberry
 Finfrock Emanuel M., laborer, h Beaver n Andrew
 Fink Rueben, blacksmith, h Mary n W. King
 Fink Rueben, machinist, h W. King n Charlotte
 Finnessee Ellen, domestic, h N. Prince n W. Chester
 Fischer Jacob, upholsterer, h S. Prince n German
 Fischer Mary, h Church n German

- Fischer Raphael, fireman, h Factory n Low
 Fischer Rosanna Mrs., h Mulberry n W. Walnut
 Fischer William, grocer, S. Prince n German, h same
 Fishel Abraham, carpenter, bds Cross Keys Tavern
 Fisher B. F., student, h W. Walnut n Charlotte
 Fisher Caroline, wid Andrew, h S. Water n Vine
 Fisher Charles G., student, bds Mrs Fisher's W. Orange
 Fisher Harriet, h Mulberry n Walnut
 Fisher Henry, tailor, h Middle n E. King
 Fisher Lewis, laborer, h Orange n Mulberry
 Fisher L. H., tailor, h N. Queen ab James
 Fisher Michael, tailor, h N. Queen n James
 Fisher Samuel, slater, h Church n S. Queen
 Fisher William, blacksmith, h Walnut n Mulberry
 Fiske Samuel, chief engineer, h S. Queen
 Fiske Samuel, jun., machinist, h S. Queen n Vine
 Fitzgerrald David, painter, h Mulberry n W. Walnut
 Fitzgerrald John, segar maker, h S. Queen n Conestoga
 Fitzgerrald Mary, domestic, h 22 W. Orange
 Fitzpatrick Bernard, shoemaker, h John n E. King
 Fitzpatrick Bridget, h Orange ab Shippen
 Fitzpatrick Hugh, boarding, h E. King n Church
 Fitzpatrick Hugh, moulder, h John n E. King
 Fitzpatrick James, laborer, bds E. King n Church
 Fitzpatrick Philip, Lamb Hotel, S. Queen n Vine
 Fitzsimons Bridget, domestic, h S. Prince bet W. King and
 Vine
 Flagg ———, combmaker, h N. Queen ab Frederick
 Flagg Charles, foreman comb factory, h N. Prince o James
 Flagg Charles S., combfinisher, bds Northern Inn
 Flanery Michael, engineer, h Prince n Lemon
 Flatler Conrad, laborer, h Middle n Factory alley
 Flenard John, wheelwright, h N. Queen ab James
 Fletterer Frederick, laborer, h Dorwart n Manor
 Flick Ann E., seamstress, h Mulberry n W. Walnut
 Flick Christian, tinsmith, h N. Prince n Lemon
 Flick George, scroll sawing, r W. Chestnut opp Kieffer's
 foundry, h N. Water n Orange
 Flick Henry, carpenter, h Mulberry n Chestnut
 Flick Henry Mrs., h W. Chestnut bet N. Queen
 Flick Jacob, shoemaker, N. Queen, h N. Prince n Chestnut
 Flick John, carpenter, Mulberry n W Walnut, h same
 Flick Rebecca, wid Christian, h Mulberry n W. Walnut
 Flick William, cooper, h W. Walnut n Mulberry

- Flick William, segarmaker, h Mulberry n Lemon
 Flinn Andrew C., clerk, h 100 N. Duke
 Flinn Dennis, laborer, h Columbia Pike
 Flinn Elizabeth, wid Michael, h Columbia Pike
 Flood Thomas, laborer, h John n E King
 Flood Thomas, laborer, h Locust cor John
 Flower George, hairbraider, h S. Duke
 Flynn Bridget, factory girl, h Conestoga bet Beaver and S
 Queen
 Flynn Margaret, factory girl, h Conestoga bet Beaver and S
 Queen
 Flynn Michael, brickmaker, h W King n Dorwart
 Fochinger Peter, porter, h Middle n Stony alley
 Foester Carl, laborer, h High c ——— alley
 Fogle Heinrich, gunsmith, h Low
 Follmer Oliver A., student, h Orange c Charlotte
 Folmer George, farmer, W Walnut n College
 Foltz Benjamin M. (Kendig & Foltz), N Queen cor Chest-
 nut, h Orange ab Shippen
 Foltz Elizabeth, Vine n S Duke
 Foltz Elizabeth, h 94 N Duke
 Foltz Jacob, deputy sheriff, h N Queen ab Lemon
 Fondersmith John, grocer, E. King cor Shippen, h same
 Fontaine John, machinist, h High bet Love la and Straw-
 berry
 Ford John, cartman, h S Queen n Conestoga
 Fordney Daniel, cooper, h Low
 Fordney Jacob, gunsmith, h Church n S Queen
 Fordney John, tinsmith, h Church n German
 Fordney Margaret, wid Michael, h W King n Mulberry
 Fordney William B., lawyer, Centre sq, h 29 N Duke
 Forneuf Philip, laborer, h High bet Strawberry and Alley
 Forney Christiana, wid, h E. King n Plumb
 Forney George F., machinist, h E. King n Plumb
 Forney Jacob H., moulder, h E. King n Plumb
 Forney Margaret, wid Peter, h 2 S Prince
 Fornoff Henry, fancy goods, W King c N Water, h same
 Fornoff Leonard, grocer, h N Water n Walnut
 Fornoff Peter, segars, W King c Charlotte, h W King c N
 Water
 Fornoth Leonard, grocer, N Queen cor Walnut, h Water n
 Walnut
 Forrest Casper, powder horns, Manor c W King, h same
 Forrest Joseph, coppersmith, h Middle n S Queen

- Fortney G. W., baker, h S Queen bel the Cemetery
FORTNEY JAMES G., daguerreotypes, 37 N Queen, bds
 Red Lion Hotel
- Fosnach Charles, carpenter, h Beaver n Hazel
 Foster Henry, whitewasher, h Goose n Strawberry
 Fox Henry, student, h N Queen n W Walnut
 Fox John, peddler, h N Water n James
 Fox John, watchman, h N Charlotte n James
 Fox Lehman, saddler, h southwest c W King
 Fox Philip, combmaker, h W Lemon n College
 Fox Xavier, wood peddler, h Church n Vine
 Frailey Andrew J., gunsmith, h Prince n Lemon
 Frailey Charles R., writing master, bds Fulton House
 Frailey Christian, laborer, h Manor n W King
 Frailey George, blacksmith, h Alley bet Lemon & James
 bel Queen
- Frailey Jacob, late coppersmith, h Prince n Lemon
 Frailey Jacob, jun, combmaker, h Prince n Lemon
 Frailey Jacob J., silverplater, h Manor n Dorwart
 Frailey John, tinsmith, h S Prince
 Frailey John A., tinsmith, h Rocky Alley bet Prince &
 Water
- Frailey William, combmaker, h Alley bet Lemon and
 James bel Queen
- Fraim Ann E., wid, h 53 E King
 Fraim E. C., trimmings and varieties, 84 N Queen, h do
 Fraim George W., olerk, h 84 N Queen
 Fraim R. E. confectioner, 53 E King, h do
 Fraley Henry L., tailor, h W King n Charlotte
 Frame Samuel, moulder, h E King n the Prison
 Francis Robert, laborer, h Orange n Mulberry
 Francisus Adam, tinsmith, Vine n S Queen, h do
 Francisus George, laborer, h N James n Charlotte
 Francisus Jacob, painter, h S Queen n Church
 Francisus Jane, wid, h S Queen n Church
 Francisus Susan E., confectionery, h W Orange n N
 Water
- Frane David M., painter, Manor n W King, h W King n
 Manor.
- Frank Anna, widow of William, h W Chestnut n N Water
 Frank Henry, lager beer brewery, N Prince and Water bel
 Walnut, h same
- Frank Peter, tailor, h N Water ab Chestnut

- Frankford Jacob, shoemaker, h Walnut n Mulberry
 Frankford William, segarmaker, h N Water bet W King
 and Orange
 Frankfort Jacob, laborer, h Arch alley n Dillon alley
 Frankfort Jacob, segarmaker, h Lemon n Charlotte
 FRANKLIN EMLÉN, lawyer, N Duke opp Court House,
 h E Lemon n Duke
 Franklin Thomas E., lawyer, 26 E King, h 24 E King
 Franks R. R., conductor, h Chestnut bet Duke and Lime
 Frazer Abiam, widow Reah, h W. King n Prince
 Frazer Mary A., music teacher, h E Orange n Lime
 Freamier Mary, wid of Jacob, h Beaver n Conestoga
 Free George, mason, h Church n Duke
 Freecht Joseph, butcher, h W. King cor Charlotte
 Freecht Mathius, carpenter, h W. King n Mary
 FREELAND JAMES B., physician, N Prince r Chestnut,
 h same
 Freelan Lewis, laborer, h S Water cor Alley
 Freeman William (W. & W. H. Freeman), 40 E King, h
 S Queen 3d ab Vine
 Freeman William H. (W. & W. H. Freeman), 40 E King,
 h S Queen 3d above Vine
 Freeman W. & W. H., book agents, 40 E King
 Frei Lazarus, laborer, h High n Alley
 Froidenstein John, blacksmith, h N Queen n James
 Froidenstyne Martha, h N Queen ab Frederick
 Fretz George, laborer, h Mulberry n W Walnut
 Frey Amelia, seamstress, h Beaver n Andrew
 Frey Jacob, farmer, h W King n N Water
 FREY JOHN, carpenter, Charlotte bet W King and Orange,
 h Alley opp Lafayette
 Frey J. B., grocer, 41½ E State, h W King
 Frick Charles, tobacconist, N Queen, h W Chestnut below
 Prince
 Frick Charles S., segarmaker, 68 N Queen, h Chestnut below
 Water
 Frick John, oysterman, h Walnut n Mulberry
 Frick Joseph, oyster saloon, 23 N Queen, bds same
 Frick Lewis, oyster saloon, h Mulberry n Walnut
 Frick Philip, pattern maker, h John n E King
 Frick Rebecca, h 69 E King
 FRICK WILLIAM, alderman N. E Ward, 68 N Queen, h
 same

Fricker Julian, wid of George, h W King n Dorwart
 Friel Francis, laborer, h Middle n Factory alley
 Fries Philip, ostler, h Orange n Plumb
 Friesinger Anna, wid of Joseph, h Dorwart n W King
 Frimd Eve A., wid of Jacob, h S Queen e Goose
 Fritsch Anna C. (Smith & Fritsch,) 31 E King h n Queen
 Fritsch Mary, wid of John, boarding house, 75 N Queen
 Fritz John, pottery, S Prince n Andrew, h same
 Fritz Samuel, engineer, h S Prince n Andrew
 Frusat John, laborer, h High bet Strawberry and Alley
 Fulton Iron Works, Plumb cor Railroad
 Fulton Hall, N Prince n W King
 FUNK AMOS, hotel, N Prince n W Orange
 Funk Gustave A., carpenter, h W King n Mary
 Funk Levi, engineer, h 51 N Duke
 Fuss Xavier (Kuhn & Fuss,) Market n W King, h same

G.

Gable Catharine, h Middle n Factory
 Gable Fredericka, domestic, h N Duke n Orange
 Gable George L., tinsmith, h 47 S Duke
 Gable Henry A., grocer, S Queen n Conestoga, h do
 Gable Jacob, tinsmith, h 47 S Duke
 GABLE JACOB JUN., tin and coppersmith and gas fitter,
 29 E King, h 47 S Duke
 Gable John B., butcher, h 47 S Duke
 Gable John E., land agent, 81 N Queen, h do
 Gable John S., leaf tobacco, 81 N Queen, h do
 Gable William, boot and shoemaker, 8½ N Queen, h do
 Gable William jun., bootmaker, h 8½ N Queen
 Gable William B., tinsmith, h Church n Duke
 Gageley E. C. hard, mason, h Middle n Factory
 Gager Luther, stagedriver, h N Queen ab Frederick
 Galbraith Samuel, boatman, h Middle n Factory
 Galebaugh Anna, h N Queen e Lemon
 Gall Daniel, blacksmith, Strawberry n S Queen
 Gall Ely, blacksmith, h N Charlotte n Walnut
 Gall John, gunsmith, h Charlotte n Walnut
 Gallagher Ann, factory hand, bds W German e Beaver
 Gallagher John, dentist, h 74 N Duke
 Gallagher Mary, domestic, h W Orange n Charlotte
 Galligher Maria, h James e N Queen

- Gamber Jacob, farmer, h 12 S Prince
 Gans Anna, domestic, h N Prince n W Chestnut
 Ganse Henry, potter, W King n Dorwart, h same
 Gansz George, butcher, W King n Dorwart, h same
 Gantz Henry, carpenter, h W King n Dorwart
 Ganz Elizabeth, h Manor n W King
 Ganz Hoinrich, brickmaker, h Manor n W King
 Ganz Mary, wid of Balthazer, h Manor n W King
 Ganzler Adam, warehouseman, h W James n Prince
 GARA HUGH S., drygoods, groceries, and queensware, 55
 E King, h E King ab Lime
 Garden William, printer and pressman, h St. John o Locust
 Gardner George, factoryman, h Vine n S Duke
 Gardner Jacob, shoemaker, h Vine n S Duke
 Gardner John, engineer, h N Queen n R R depot
 Garduer Nicholas, laborer, h Dorwart n Manor
 Gardner Peter, blacksmith, h r S Queen bel German
 Gardner Silas, weaver, h S Queen
 Garloch Catharine, wid., h N Queen ab Walnut
 Garrect Henry, flour and feed, 61 E King, h do
 Garver John, carpenter, h Beaver n Conestoga
 Garvin James, machinist, h Strawberry n S Queen
 Gasdorf John, cabinetmaker, h Orange n Charlotte
 Gassner Burkhart, laborer, h Strawberry n S Queen
 Gast Christian, late shoemaker, h W Chestnut n Prince
 GAST CONRAD, pottery, James o N Water, h Prince o
 James
 GAST EMANUEL II., boot and shoe store, 13 N Queen,
 h do
 GAST HENRY & SON, pottery, r Manor n W King, r S
 Queen bet Vine and Centre square and Centre Market
 square, h Centre Market square
 Gast John (Henry Gast & Son), r Manor n W King, r S
 Queen bet Vine and Centre square and Market square,
 h Centre Market square
 Gast Philip, tailor, h James o Water
 Gatins Frank, factoryman, h S Water n Vine
 GEBEL GEORGE, baker, 7 W Orange, h do
 Gobel Henry, tailor, h High n — al
 Goidner James, hat manufacturer, W King n S W o Centre
 square, h S Water n W King
 Geiger Christopher, furnace, S Prince, h 88 N Duke n
 Chestnut

- Geiger George, shoemaker, h Church n Duke
 Geiger Jacob, mason, h Dorwart n Manor
 Geiger John J. G., student, h Orange c Charlotte
 Geiger Michael, vinegar manufacturer, h Church n Vine
 Geis Henry, shoemaker, h Chestnut c Lime
 Geis Margaretta, wid of Johannes, h Mulberry n W Walnut
 Geisenberger Moses, drygoods, 30 N Queen, h same
 Geist J. M. Willis (Pearson & Geist), 9 W King, h W
 Orange n N Queen
 Geiter Christian, potter, h Lafayette n the alley
 Geiter Henry M., printer, h S Water n Vine
 Geiter Marcus D. H. jun., printer, h S Water
 Gembe Joseph, laborer, h Orange n Charlotte
 Gempering, Daniel, tinsmith, h Orange c Plumb
 Gemperling Elizabeth, h Orange n Plumb
 Gemperling Frederick, butcher, h Mulberry c Walnut
 Gemperling John, tinsmith, boots and shoes, &c., 18 N
 Queen, h do
 Gensenleichter William, bootmaker, h Middle
 Geusimer George, combmaker, h N Water n Lemon
 Gentner Rosana, wid of Jakob, h N Water n Walnut
 Genzleaster William, shoemaker, h Middle n Factory al
 Gerbel Catharine, h N Queen ab Chestnut
 Gerber John, paper hanger, h W German n Prince
 GERCKE HERMAN L., baker, S Prince n German, h same
 Gerdorn Ernst, segarmaker, h Manor n W King
 Gerges John, laborer, h S Water n Conestoga
 Gerhart E. V., President and Professor of Franklin and
 Marshall College and minister, h 61 N Duke
 Gerhart Isaac (Rev), h Lemon ab N Queen
 Gerschtenmaer Jacob, carpenter, h N Water n Lemon
 Gertz A. J., pottery, h Green Tree House
 Gesell John C., blacksmith, h Strawberry n Vine
 Gessler Adam, warehouseman, h ——— Moderwell's
 warehouse
 Getler Anna E., wid of Marcus, h S Prince n Andrew
 Getz Charles A., paperhanger, h 1 W Orange
 Getz Eleanor, wid of Jacob, h W King o Mulberry
 Getz Elizabeth, wid George, h Orange n Charlotte
 Gotz George F., baker, N Water n Walnut
 Getz John S., clerk, h W King n Prince
 Getz J. G., 24 W King
 Getz Peter, tinsmith, N Queen ab Chestnut, h do
 Getzy John, h 10 S Duke

- Gotzy Mary, h 16 S Duke
 GIBBS ABRAHAM, gunsmith, 22 Prince, h do
 Gibbs Ann M., wid of Henry, h 22½ Prince
 Gibbs Frederick, clerk, h 22½ Prince
 Gibbs Henry, gunsmith, h W King, n S Water
 Gibbs J. Frederick, salesman, h N Prince
 Gibson, John, mason, S Prince n German, h do
 Gibson Michael, contractor, h S Queen bet Strawberry
 Giesh John, clerk, h Orange n Lime
 Gilbert William O., secretary and treasurer S Mill No. 3, h
 Lime bet E King and Orange
 Gilgore John, laborer, h S Queen n Vine
 Gilgore Michael S., laborer, h S Queen n Vine
 Gilgore William, marble polisher, h N Queen n James
 Gill Benjamin D., bird cage maker, h 82 N Queen
 Gill William L., treasurer Conestoga Steam Mill, h S Prince
 n Vine
 Gilleland Lorenzo, tanner, h W King n Mulberry
 Gillespie Francis (Coleman & Gillespie), 41½ N Queen, h
 Orange n Lime
 Gillespie Sarah, h 3 N Duke
 Gilmore Ralph, whitewasher, &c., h N Queen n Frederick
 Ginder Philip, clerk, bds Youart's Hotel, 17 E King
 Girler Maria, h Middle n Church al
 Gish Anna, wid Christian, h W Walnut n Mulberry
 Gish John, clerk, h E Orange n Duke
 Glasbrener Jacob, carpenter, h High n Strawberry
 Glazer Susan, domestic, h Prince n Orange
 Glazier Elizabeth, boarding h, Middle n Factory
 Gleim Elizabeth, h Chestnut c Lime
 Gleim William, gas office, h Chestnut c Lime
 Goebel Ambrose, h Manor n W King
 Gompf Emanuel, clerk, bds Eagle Hotel
 Gompf Margaret, wid Andrew, h Lemon n N Water
 Goodall Harvey L., editor The Inland Daily and Weekly,
 S E c Centre sq, bds Hopple's Hotel
 Goodhart Joseph, blacksmith, h High c Strawberry
 Goodman John, farmer, h Dorwart n Manor
 Goodman John, threshing machine maker, h S Queen n the
 Cemetery
 Goodman Peter, butcher, h S Queen n the Cometary
 Gorman George, brakesman, h James n Mulberry
 Gorman John, laborer, h r N Queen n Lemon
 Gorman John, laborer, h Breneman's court S Duke

- Gornly John, h Mulberry n James
 Gornly Margaret, domestic, h N Queen c Lemon
 Gornly William M., constable, h 42 S Duke
 Gorner Peter J., chairmaker, h S Queen n German
 Gorrecht Catharine Miss, h N Charlotte n Walnut
 Gorrecht George W., carpenter, h W Walnut c Charlotte
 Gorrecht John, jun., farmer, h W Walnut n Charlotte
 GORRECHT WILLIAM, agent Bible Society, h N Char-
 lotte n Walnut
 Gorrecht William, coal and lumber, Lemon n Water, h same
 Gorrecht William H., machinist, h E King n Duke
 Goto Elizabeth, widow, h S Duke n King
 Gotschalk Charles, plasterer, h Church n Vine
 Gough Edward, machinist, bds Fairmount Inn
 Gougler Jacob, blacksmith, h Manor n W King
 Gould Charles T., chair ornamenteer, h Orange n Charlotte
 Goulsberry Edward, machinist, h Fulton n Shippen
 Gouraud C. Miss, teacher, h N Duke n Orange
 Gourley George, blacksmith, h Goose bel Old Factory road
 Goutor Elizabeth, widow, h E King ab S Lime
 Gowen Franklin B., clerk, bds Grape Hotel
 GRAHAM DANA (Shaffner & Graham), W James bel N
 Queen, h W James c Prince
 Graham Jacob, cartman, h Kunley's alley bet Mary and
 Manor
 Graham William, bricklayer, h W Orange c Mary
 Graham William C., bricklayer, h E Orange n Plumb
 Grattan Julia, domestic, h 60 N Duke
 Gramlich Benedict, carman, h Beaver n Andrew
 Graser Mathias, laborer, h N Beaver n Lemon
 Gray John W., boilermaker, h New Holland turnpike
 Gray Samuel, boilermaker, bds 'Travellers' Inn
 Graybill Philip J., cabinetmaker, h Beaver n Plumb
 Graybill Samuel, drover, h N Queen bel Lemon
 Greak Henry, carpenter, h N Queen ab James
 Greene Joseph W., homeo. medicines peddler, h S Water n
 Vine
 Greenwald David, grocer, N Queen ab Walnut, h same
 Greider P. G., hotel proprietor, N Queen c Walnut, h same
 Greiner Samuel, grinder, h S Queen n Conestoga
 Griel Jacob, late dry goods, h N Duke c Walnut
 Griffin James, bartender, h E King n Plumb
 Grimm Frederick, gunsmith, h W King n Charlotte
 Gring William A., student, h Prince c Lemon

- Griss Jacob D., cooper, S Queen n Plumb, h same
 Groff Jacob, shoemaker, h Middle n S Queen
 Groff Martin, h Orange n Plumb
 Groff Mary, wid George, h W King n Mulberry
 Groff Mary A., wid Israel W., h N Water c Chestnut
 Groff Michael, foreman, h W King n Mulberry
 Gronin Dennis, laborer, h E King n Ann
 Gross Michael, sawfiler, h N Queen ab Chestnut
 Gross Samuel, sawfiler, N Queen ab Chestnut, h same
 Grosman Margaret, seamstress, h Mulberry n Lemon
 GROTH PHILIP, builder, Front n Strawberry, h N Water
 n Chestnut
 Grotsch Augustus, laborer, h Rocky al n S Water
 Group John, cooper, h W Chestnut c Charlotte
 GRUBB CLEMENT B., ironmaster, h N Lime c Chestnut
 Gruel Jacob, confectioner, 79 N Queen, h do
 Gruger Adam P., whipmaker, h W Walnut n Mulberry
 Gruger Pearson E., stonecutter, h Walnut n Mulberry
 Grunewald Leonhard, shoemaker, h Kunley's al bet Mary
 and Dorwart
 Guest E., variety store, 71½ N Queen, h do
 Gumph Adam, bartender, h Walnut n Mulberry
 Gumph Jacob, printer, h S Duke c Lemon al
 Gumpf Christopher, bootmaker, h N Prince bel Walnut
 Gumpf John G., segarmaker, h W Walnut n N Prince
 Gumpf Mathias, gunsmith, W Walnut n Mulberry
 Gumpf William, tailor, 43 E King, h do
 Gundaker Abraham, segarmaker, h N Water n Orange
 Gundaker Abraham, segarmaker, h Manor
 Gundaker Ann, Breneman's court, S Duke
 Gundaker Emanuel, segarmaker, h Chestnut
 Gundaker Henry W., chairmaker, h Plumb n Orange
 Gundaker Jacob, butcher, h W Chestnut c Mulberry
 Gundaker Michael, engineer, h Plumb n King
 Gundaker Samuel, watchman, h Orange n Plumb
 Gundecker George, flour and feed, W Chestnut n N Water,
 h do
 Gundecker George, jun., blacksmith, Alley bel Shober, h W
 Chestnut n N Water
 Gunion John, carpenter, h S Queen n Conestoga
 Gunkle Joseph, poddlor, h W King bet Manor and Mary
 Gusley Henry, printer, h Chestnut c Shippen
 Gusley Jacob, bricklayer, h 120 Chestnut
 Guss Wallace, student, h Orange c Charlotte

Guthrie Allen, painter, h 135 Chestnut
 GYGER JOHN & CO., bankers, 16 E King, h Orange n
 Lime

H.

Haag Bernard, brewer, W King n S Water, h S Water n
 W King
 Haag Jacob, engineer, h S Queen n Strawberry
 Haag John, brewer, W King n S Water, h do
 Haar John, boss dresser, bds S Prince
 Haas Jacob, brewer, h Middle n Factory
 Haas Philip, carpenter, h Factory road
 Habberbush Michael, saddler, h Middle n E King
 Haffele John, shoemaker, h W Orange n Mulberry
 Haffer Adam, carpenter, h Lemon n N Queen
 Hageman Daniel, moulder, h W King n Manor
 Hager C., President Farmers' Bank, Lancaster, h Abbeville
 Hager Charles F. (Hager & Brothers), W King c Market,
 h same
 Hager Henry C. (Hager & Brothers), W King c Market,
 bds Red Lion Hotel
 Hager Henry W. (Hager & Brothers), W King c Market,
 h S Lime n Vine
 Hager John C. (Hager & Brothers), W King c Market, h
 S Prince n Vine
 HAGER & BROTHERS, dry goods, W King c Market
 Hahn George, shoemaker, h Mary n W King
 Hahn Philip, shoemaker, S Queen bet the Cometary
 Haines George, (Rev), h 39 S Duke
 Haines Gerome, segarmaker, h Church n Church al
 Haines William, jun., bricklayer, h Church n Church al
 Haines William, laborer, h Church n Church al
 Haiser Elihu, plasterer, h Plumb n Orange
 Hakelberg Samuel, trader, h N Prince n Orange
 Halaran Bridget, domestic, h 4 S Prince
 Halbach Catharine, h Orange c Plumb
 Halbach Henry, shoemaker, h Orange n Plumb
 Halbach Mary, seamstress, h Orange c Plumb
 Haley Patrick, laborer, h 137 Chestnut
 Haldner Johannes, laborer, h N Water n Lemon
 HALDY LEWIS, marble yard, r 60½ N Queen, h 43 Duke
 Hall Peter R., laborer, h Church al bet Duke and Lime

- Hall Philip, h Vine n S Duke
 Hallowell Washington, plasterer, h W James n Queen
 Hambright A. F., conductor, h W Chestnut c Arch al
 Hambright Frederick, segarmaker, h Beaver n Conestoga
 Hambright Henry A., contractor, h N Queen ab Chestnut
 Hambright Hiram, bricklayer, h Middle n S Queen
 Hambright Margaret, h Orange n Plumb
 Hamilton Ann, h N Prince ab Lemon
 Hamilton John, hotel proprietor, E King n Ann
 Hamilton Peter, laborer, h S Queen bel the Cemetery
 Hamilton S. J., boarding-house, 59 N Queen
 Hamilton Wilson, cooper, h N Water c W Walnut
 Hampe Florian, boilermaker, h Low
 Hand Mary, h E King ab Plumb
 Handley Mary, weaver, bds S Prince n Conestoga
 Handlon John, blacksmith, h Plumb bet Orange and Chest-
 nut
 Hann John, laborer, h Manor n W King
 Hantsch David, machinist, h W Chestnut n N Water
 Harbaugh H. (Rev.), h E Orange ab N Queen
 Harchenrother John, blacksmith, h S Queen n Power's al
 Harder Heronemus, cooper, h Strawberry c Joseph
 Hardy Henry, plasterer, h Manor n Dorwart
 Hardy Mary E., wid Valentine, h Manor n Dorwart
 Hardy Valentine, carpenter, h Manor n Dorwart
 Hargrave Seth, machinist, h Court n Shippen and Chestnut
 Hargraves H. A., machinist, h Fulton n Shippen
 Harkins Eugene, shoemaker, h E King c Church
 Harman Daniel, grocer, dry goods, &c., W King n N Water,
 h do
 Harman John, laborer, h N Water r R R
 Harman William, coach painter, h Vine n Duke
 Harmony August, tanner, h S Water n Tannery
 Harmony Sarah, widow, h S Queen c Vine
 Harner Sophia, wid John, h Mulberry n Walnut
 Harney Sarah, wid William, h W German n Prince
 Harnish Elizabeth, h S Lime n E King
 Harnish Elizabeth H., weaver, h Vine n Mulberry
 Harper David, blacksmith, h Plumb n New Holland turnpike
 Harple Samuel C., carpenter, h Alley bet Lemon and James
 bel Queen
 Harr John, foreman, h S Prince n Alley
 Harris George J. (col'd), barber, Centre sq, h Goose n Straw-
 berry

- Harris Jonathan, waiter, h S Queen n the Cemetery
 Harris O. K., student, bds Red Lion Hotel
 Harrison Archibald, machinist, h Orange n Plumb
 Harrison John, pottery, Church n Duke, h German n Prince
 Harrison Patrick, coachman, h S Queen n Centre sq
 Harry William, fruit, h N Queen n Frederick
 Harry William, tailor, h Church n Church alley
 Harshock Jacob, machinist, bds Cross Keys Tavern
 Hart Elizabetha, wid Franz, h Manor bet W King and Millerstown road
 Hart John, hairdresser, Miller's row, Chestnut, h N Water n James
 Hart Joseph, peddler, h N Water n James
 Hart Levi, laborer, h Lemon ab N Queen
 Hart Levi N., gunsmith, h W King n Dorwart
 Hart Peter, mason, h Manor bet W King and Millerstown road
 Hartley Elizabeth, wid Anthony, h S Water n W King
 Hartley Elizabeth M., wid Michael, h W King n Manor
 Hartley Gilbert R., brickmaker, h W King n Charlotte
 Hartley John, clerk, h W King o Manor
 Hartman Casper, cooper, High o Love la
 Hartman Daniel, huckster, h Prince n Lemon
 Hartman David, lumber, N Water o Lemon, h N Queen n James
 Hartman Edward M., confectioner, N E cor Centre squ, h N Queen cor Walnut
 Hartman Henry, carpenter, h Manor n W King
 Hartman Jacob, ice-house, N Prince n Lemon, h same
 Hartman John, peddler, h Prince n Lemon
 Hartman John J., grocer, 75 N Queen, h 65 N Queen
 Hartman Lewis S., late coachmaker, h N Queen n W Lemon
 Hartman Rosanna, wid John, h N Prince n Lemon
 Hartman Samuel L., h N Queen n James
 Haskel Frank L., tailor, h Rocky alley n Strawberry
 Hassard Adelia, teacher, h Red Lion Hotel
 Hasselbach Elizabeth, shoebinder, h Mulberry n Chestnut
 Hatz John, livery stables, 45 N Queen, h 40 N Queen
 Hatz Samuel, late tobacconist, h 40 N Queen
 Hauf Philip, gardener, h Goose cor Strawberry
 Haughman Ann M., saleswoman, h N Prince n Chestnut
 Haughman George, bartender, National House

- HAUS B. F., mineral water manuf., S Duke n E King, h same
- Haus James, segarmaker, h 35 E King
- HAUS JOHN, mineral water, E King n Lime, h same
- Hauser Charles, h N Water ab Lemon
- Hausler Jacob, laborer, h Mulberry n W Walnut
- Hausman Frederick, boilermaker, h Philadelphia n Shippen
- Hausner John, plasterer, h W King n Columbia Pike
- Hauss —, h Washington n Duke
- Havererbusch Michael, saddler, h Middle n E King
- Haverstick David, laborer, h S Queen n Goose
- Harman William, chairmaker, h Walnut n Water
- Hayes A. L., judge, h S Price n Alley
- Hayes Thomas, dresser, h E German
- Hays Ann, E King n Church
- Hays Jacob, painter, h N Water n Walnut
- Hays Robert, segarmaker, 23 E King, h W Water n W King
- Hays Robert, tobacconist, 19½ N Queen, h n Columbia Pike
- Hays Thomas, overseer mill, h German n S Queen
- Hazzard Christian, blacksmith, h Vine n Duke
- Healer Henry, segarmaker, h Middle n Church alley
- Heckert Francis, printer, h German n Church
- Heckler Charles, barber, Rising Sun Hotel, h Manor n Millerstown Pike
- Heess Lewis, blacksmith, h E Chestnut n Shippen
- Hege Johannes, laborer, h S Queen n Columbia Garden
- Hegener Henry, boot and shoe maker, S Queen n Vine, h same
- Heide George, h N Lime ab Lemon
- Heidegger Louis, segarmaker, h Market n W King
- Heller Michael, laborer, h Kunley's alley bet Mary and Dorwart
- Heilman Ernst, lager-bier, W German n Prince, h same
- Heilman Uriah H., student, h Orange c Charlotte
- Heilmann Frederick, weaver, h Manor n Millerstown Pike
- Helm Frederick, shoemaker, h W King n Strawberry
- Hein William, carpenter, h Church n Factory alley
- Heiner John Z., h W King n N Water
- Heinitsh Charles A., drugs, 13 E King, h same
- Heinitsh J. F., lato druggist, h 13 E King
- Heinitsh John F., jun., music store, 3 Kramph's Buildings E Orange, h N Duke bet Orange

- Heinitsh William E. (Heinitsh & Carter), 13 Kramph's Building, E Orange, h 44 N Duke
 Heinitsh & Carter, painters, 13 Kramph's Building
 Heintzelman Lafayette W., carpenter, h Vine n S Duke
 Heisman Christian, foreman, h 36 S Duke
 Heiser William, plasterer, h Orange n Plumb
 Heisman Frederick, laborer, h S Prince n Furnace
 Heiss Deitrich, oyster saloon, N Queen, h W Chestnut n N Water
 Heiss John J., physician, h S Queen n German
 Heitshu Daniel, late hatter, h N Queen ab Centre square
 Heitshu Daniel H., clerk, h N Queen n Walnut
 Heitshu Magdalena, wid of William, h N Queen ab Walnut
 Heitshu Misses The, h Orange n Lime
 Heitshu William A., hats and caps, 14 N Queen, h bds N Queen ab Centre square
 Heizelman John, boatman, bds Columbia Gardens
 Helb Jacob, tanner, h E King n Ann
 Held Jacob, laborer, h Middle
 Helena Jacob, chairmaker, h N Water n Chestnut
 Helena Philip, grocer, Church n Duke
 Helfenstein Albert G., notary public, S Prince n W King, h same
 Helfenstein Albert Rev., h W King o S Water
 Hendell Mary, h N Lime n Chestnut
 Henderson Amos S. (John K. Reed & Co.) E King ab Duke h E King cor Shippen
 Henderson J. C., overseer S Mill, h Mansion House
 Heney Bernard, blacksmith, h Middle n Church
 Hengel John G., tailor, h N Queen n W Lemon
 Henreques Margaretta, widow, h W King n Mulberry
 Henry Elizabeth J., widow of Samuel A., h Mulberry n W Walnut
 Henry Israel, carpenter, h Mulberry n W Walnut
 Henry Sophia, washerwoman, h Orange cor Shippen
 Henry Thadeus S., barber, S Queen n Centre square, house Goose n S Queen
 Henry William, helper, h Bambergers court r N Queen ab Chestnut
 Hens John, mason, h Middle n Factory
 Hensler Samuel, confectioner, 6 E. King, h same
 Hensel Adeline, h 50 Chestnut
 Hensel Elizabeth, h Shippen n Orange

Hensel Frederick, carpenter, h 61 Chestnut
 Hensel Harriet, h 256 Chestnut
 Hensel Jacob, carpenter, h 45 Chestnut
 Hensel Sarah, h Shippen n Orange
 Hensel Selina M., h Shippen n Orange
 Hensel William, carpenter, h 60 Chestnut
 Hensel William, carpenter, Orange n Shippen, h same
 Hensler John, butcher, h E King n John
 Hensler William, late tailor, h Prince n Mills
 Henwood Benjamin, shoemaker, h Orange n Mary
 Heoffer Adam, carpenter, h N Lime n Prince
 Hepp Charles, machinist, h 10 Chestnut
 Hepting Frederick, baker, h N Queen ab James
 Herbert Joseph, laborer, h Prince n Lemon
 Herbst Charles, late physician, bds Eagle Hotel
 Herfert Lewis, h Orange n Lime
 Hergenraether George, tanner, h Manor n Millerstown Pike
 Herman Catharine Miss., cardingroom, h S Prince n Andrew
 Herman George, laborer, h High n ——— alley
 Herman Henry M., student, h Prince cor Lemon
 Herman Louisa, h Church n Vine
 Herman Michael, porter, h Manor n the bridge
 Herman Sophia, wid of Frederick, h Lime n Orange
 Hermes Carl, segarmaker, h Manor n the bridge
 Hermes Mathias, segarmaker, h Manor n the bridge
 Hermus Leonhard, segarmaker, h Mary cor Kunley's alley
 Hermus Nicholas, segarmaker, h Mary cor Kunley's alley
 Hernist Jacob, carman, h S Queen n Strawberry
 Herpel John, weaver, Charlotte cor Chestnut, h same
 Herr Benjamin, lawyer, S Queen bel Centre square
 Herr Christian, brickmaker, h Hazel n S Prince
 Herr Henry G., farmer, h E King n Ann
 HERR JOHN, dry goods, groceries, glassware, &c., 5 East
 King, h E Orange n N Queen
 Herr Robert, moulder, h N Water n Lemon
 Herrold Joseph, tailor, h Kunley's alley n Mary
 Herschinger Christian, laborer, h Manor n W King
 Hersh Henry, mattress maker, E King n the Prison
 Hershoy Amos M., salesman, h N Prince n W Chestnut
 Hershman Elizabeth, wid of John, h Beaver n Lemon
 Hershly ———, gardener, h John n E King
 Hertzog Nicholas, laborer, h High n Alley
 Herz Heinrich, mason, h Mulberry n W Walnut

- Herzog Bernhard, laborer, h Manor n Dorwart
HERZOG JACOB, clothing, 69 N Queen, h E Chestnut bet
 Shippen and Plumb
 Herzog Jacob, laborer, h Dorwart n Manor
 Herzog Jacob, laborer, h Manor n W King
 Herzog Rosina, widow of Jacob, h S Prince n Vine
 Hess Edward, fireman, bds Fulton House
HESS FREDERICK, restaurant, W King n S Water, h
 same
 Hess Jacob, mason, h Low n Strawberry
 Hess Jacob, shoemaker, h Mulberry n Lemon
 Hess Nicholas, mason, h Low n Strawberry
 Hester Frederick, h E King ab Plumb
 Hesz Henry, mason, h St. Joseph n Strawberry
 Hetrick J. W., student, bds Red Lion Hotel
 Hibshman H. H. W., student, h Prince cor Lemon
 Hickey William, huckster, bds Columbia Gardens
 Hiemanz Franz, shoemaker, h N Water n Lemon
 Hiess Mary, wid, h Middle n E King
 Hiestand Abraham, accountant, bds Red Lion Hotel
 Hiestand John A., lawyer, N Duke n E King, bds Red Lion
 Hotel
 Hiester Ely E., student, h N Queen n Walnut
HIESTER ISAAC E., lawyer, 38 N Duke (John K. Reed
 & Co.), E King n Duke, h 32 N Duke
 Hiester Jared K., clerk, bds Michael's Hotel
 Higgins James, tanner, h Church n German
 Hiller William, stove maker, h Locust cor John
 Hill Peter H., segar maker, h W Chestnut n Arch alley
 Hill Samuel, laborer, h Manor n W King
 Hill William, segar maker, h N Queen ab Lemon
 Hillen Elizabeth Mrs., school, S Queen n Hazel, h same
 Hiller Christian, stone cutter, h Plumb n Orange
 Hilsher Jacob, laborer, h Orange n Charlotte
 Himelsbach Landelin, coach maker, Middle n Factory, h same
 Himes George B., — bds Secklen Hotel
 Himes John, stage driver, h Chestnut n Duke
 Himmen John, machinist, h S Queen n Vine
 Hind Samuel, laborer, h N Queen ab James
 Hinders Xacfae, wood cutter, h Goose n Factory
 Hindman Clementina, — h Chestnut
 Hindman Wilson, butcher, N Water n Orange, h do
 Hineman Henry, tailor, h Frederick n N Queen



JOSEPH SAMSON,
Brush Manufacturer,
 Wholesale and Retail,
 North Queen St., Lancaster, Pa.,
 BET. CHESTNUT & WALNUT STS.
 Constantly on hand a Great Variety of
 Fancy and Plain
BRUSHES.

HIRSH & BROTHERS,
 IMPORTERS AND DEALERS IN
WATCHES, JEWELRY,
 SPECTACLES, FORT-MONNAIES,
 Notions, Musical Instruments and Fancy
 Goods in general,
 No. 3 North Queen Street, Lancaster, Pa.

HUGH S. GARA'S CHEAP STORE,
 No. 55 E. KING ST., LANCASTER,
 Where may be found a large and excellent assortment of
DRY GOODS,
GROCERIES AND QUEENSWARE,

BOOK-BINDERY.
GEORGE L. DORSH,
BOOK-BINDER & BLANK BOOK MANUFACTURER,
 HALF A SQUARE WEST OF FULTON HALL BUILDING,
 WEST KING ST., LANCASTER.

Paper Ruled to any pattern; also, old Books, Periodicals, Law Books, &c., Bound in any style, plain or extra Bindings. All work warranted. Please give me a call.

GEO. K. REED,
BANKER AND DEALER IN EXCHANGE,
 COIN AND BANK NOTES,
 LANCASTER, PA.

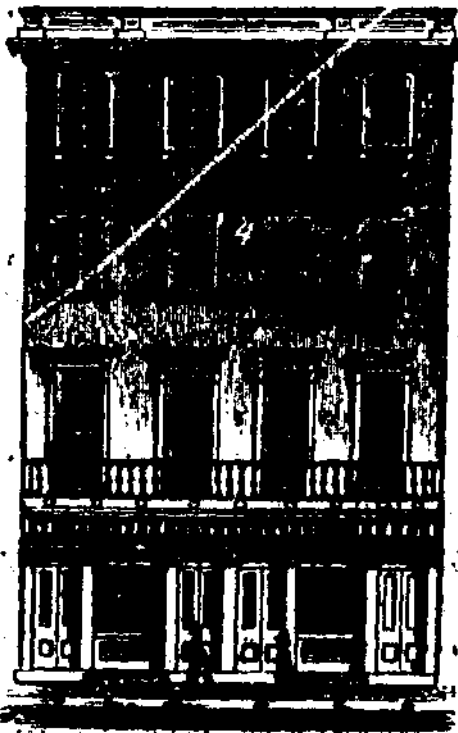

STOCKS, LOANS,
LAND WARRANTS.
 Uncurrent Money Bought & Sold.
 Premium Paid for Old Gold,
UNITED STATES SILVER,
 Spanish and Mexican Dollars.
 \$1.18 OZ. PAID FOR
 Spanish Quarters, Levies and Flips.
 Emigrant and Foreign
EXCHANGE OFFICE
 Money sent to England,
 Ireland, France and Germany.

CERTIFICATES
 For Passage from the Old Country
FOR SALE.

INLAND INSURANCE
 AND

DEPOSIT COMPANY.

CAPITAL, \$125,000,

CHARTER PERPETUAL

OFFICE: Corner of
CENTRE SQUARE & SOUTH QUEEN STREET.

This Company receive money on deposit, and Insure against Loss by Fire on Houses and other Buildings, perpetual or limited; and Goods, Merchandise or Furniture, at the most reasonable rates.

PRESIDENT,
HENRY E. MUELLENBERG.

DIRECTORS:

Peter Martin,
 Jacob M. Long,
 John Styer,
 David Hartman,

S. W. P. Boyd,
 Phillip Arndt,
 David Bender,
 John W. Jackson,

Daniel Good,
 Robert H. Long,
 David G. Eshelman,
 Jacob H. Landis,

Rudolph F. Rauch, *Secretary and Treasurer.*



JACOB HERZOG,

WHOLESALE AND RETAIL DEALER IN

FOREIGN AND DOMESTIC

DRY GOODS,

AT HIS OLD STAND,

No. 69 North Queen Street, Lancaster, Pa.

Powers of Attorney for any part of Europe; also, Bills of Exchange for any part of Europe, and the collection of Foreign Claims promptly attended to.

JACOB HERZOG.

JOHN D. SKILES,

WHOLESALE AND RETAIL DEALER IN

GROCERIES,

FRUIT AND PROVISIONS,

No. 18 EAST KING ST.,

In the Building formerly occupied by the Lancaster County
Bank, and opposite Yourart's Hotel.

H. L. & E. J. ZAHM,

DEALERS IN

Fine Watches, Jewelry,

SILVER WARE, PLATED WARE,

SPECTACLES, &c., &c.

Corner North Queen St. and Centre Square,

LANCASTER, PA.

Watch Movements Cased to order in Gold or Silver, and Repairing of every description done promptly and well.

HARRY L. ZAHM.

EDW. J. ZAHM.

W. O. PINKERTON.

H. E. SLAYMAKER.

PINKERTON & SLAYMAKER,

WHOLESALE AND RETAIL DEALERS IN

FOREIGN AND DOMESTIC

HARDWARE,

No. 37 NORTH QUEEN STREET,

NEXT DOOR TO SHODER'S HOTEL,

LANCASTER, PA.

Have always on hand, Building Materials, Glass, Paints, Oils, Varnish, Carpenters' Tools, Housekeeping Goods, Stoves, Cedar Ware, Farming Utensils, Saddlery, Coach Ware, &c.; with a complete assortment of Goods usually kept in a Hardware Store.

JOHN GYGER & CO.
BANKERS,
No. 16 EAST KING STREET,
LANCASTER CITY, PA.

Pay Interest on Deposits—make Loans—Buy and Sell Stocks
 on Commission, and transact all business pertaining to

GENERAL BANKING.

Will pay hereafter, until further notice, FIVE AND A HALF PER CENT. INTEREST on our Certificates of Deposit issued for one year.

On Certificates for less than one year, and on transient deposits, payable on demand, FIVE PER CENT. per annum, as heretofore.

Depositors not drawing interest, will always be accommodated in proportion to the value of their accounts.

Stocks bought and sold on commission only.

Uncurrent money bought at lowest rates.

Collections promptly made, and Drafts drawn on Philadelphia, New York and Baltimore.

The members of the firm are individually liable for all the obligations of John Gyger & Co., consisting of

ROBERT CLARKSON, Cashier.

JOHN GYGER,
 BENJ. ESHELMAN,
 DAVID BAIR,
 HENRY MUSSELMAN.

JOHN BAER & SONS,
PUBLISHERS & BOOKSELLERS
No. 12 North Queen Street, Lancaster, Pa.

WHOLESALE AND RETAIL DEALERS IN

SCHOOL AND MISCELLANEOUS BOOKS, BLANK BOOKS, WRITING
 PAPERS, STATIONERY, BLANK DEEDS, JUSTICES' BLANKS, &c.

THEY ARE PUBLISHERS OF THE

Volkfreund and Beobachter,

A German Newspaper, now in the fiftieth year of its existence, having a larger circulation than any other Newspaper in the County of Lancaster, and therefore the best advertising medium in the County. They publish, also,

ENGLISH AND GERMAN ALMANACS, which have been regularly issued for about thirty years, and their circulation is increasing; also,

GERMAN MENNONITE AND AMISH BOOKS, such as Menno Simon's Writings, Mennonite Hymn Books, Amish Hymn Books, Catechisms, &c.

They have also for sale, GERMAN BIBLES, TESTAMENTS, LUTHERAN AND REFORMED HYMN BOOKS, PRAYER BOOKS, &c. GERMAN CLASSICS, AS GOETHE'S AND SCHILLER'S WORKS, &c.

Their PRINTING ESTABLISHMENT is furnished with STEAM PRESSES, and every convenience necessary to print BOOKS, PAMPHLETS, CATALOGUES, CIRCULARS, CARDS, HANDBILLS, &c., in the English and German Languages, with neatness and dispatch.

JOHN F. LONG & CO.,
DRUGGISTS,

No. 5 North Queen Street,

LANCASTER,

offer for sale, Wholesale and Retail, a general assortment of

Drugs and Medicines,

Chemicals, Paints, Dye Stuffs, Surgical and Dental Instru-
 ments, Spices, Perfumery, Shop Furniture,

PATENT MEDICINES, &C.

Physicians', Dealers' and Manufacturers' orders promptly
 attended to.

PRESCRIPTIONS CAREFULLY COMPOUNDED.

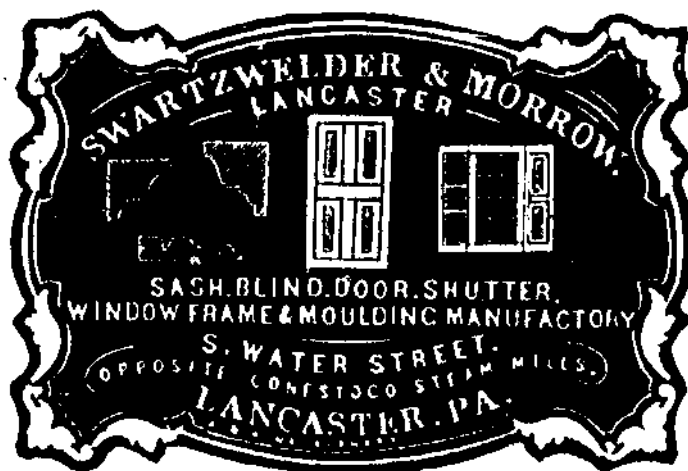

**BUILDERS AND OTHERS WILL FIND IT TO THEIR
 INTEREST TO LEAVE THEIR ORDERS, WHICH,
 THEY MAY RELY ON, WILL BE PROMPTLY EX-
 ECUTED.**

- Hineman Jacob, wood cutter, h Middle n E King
 Hines Caroline, h S Queen bet Strawberry
 Hingerer Jacob, carpenter, h Church n E King
 Hinig George, carpenter, h W King n Dorwart
 Hinkle George J., gunsmith, h S Queen n Strawberry
 Hinkle Susan, wid George, h S Queen n Goose
 Hippe Lewis (Rev.), h 75 N Queen
 Hirsh Abraham (Hirsh & Brother), 3 N Queen, h 38 S Duke
 Hirsh Charles, clothing, 79½ N Queen, h Key Stone Hotel
 Hirsh Herman (Hirsh & Brother), 3 N Queen, h 38 S Duke
 Hirsh Leopold (Hirsh & Brother) 3 N Queen, h 38 S Duke
 HIRSH & BROTHIER, watches, jewelry, and fancy goods,
 3 N Queen
 Hissenthaler Jacob, brewer, h High n Alley
 Hitz Abraham, printer, h S Queen n Conestoga
 Hitz Jacob, laborer, h Manor n W King
 Hitzelberger George, shoemaker, h Vine cor Strawberry
 Hoak David, coachmaker, h N Queen n James
 Hock John, mason, h alley bet Lemon and James, bet Queen
 Hoeker John, h Orange n Plumb
 Hodges Thomas, baker, h W King bet S Water and
 Strawberry
 Hodgkin Thomas, stagedriver, h Rees' Hotel
 Hodgins Alexander, cabinetmaker, h Chestnut n Lime
 Hoeltzle Conrad, laborer, h N Beaver n W Walnut
 Hoffman Augustus F., barber, 66 N Queen, h N Queen n
 James
 Hoffman Catharine, wid Daniel, washerwoman, h Straw-
 berry n W King
 Hoffman Elizabeth, weaver, h Strawberry c S Water
 Hoffman George, barkeeper, h 51 S Duke
 Hoffman George B., clerk, h Vine n S Queen
 Hoffman Peter, laborer, h Alley n Marietta pike
 Hoffmeier Jacob L., superintendent, h S Water c Vine
 Hoffmier J. W. (Rev.), h 58 S Duke
 Hoffmier Harriet, h 58 S Duke
 Hofman Mary, grocer and furnishing undertaker, Middle n
 S Queen, h do
 Hohien Oscar O., tailor, h N Queen ab Frederick
 Hoin Henry, carpenter, h S Lime n E King
 Holbrook M. D., R R state agent, h N Prince n W Chestnut
 Holl G. Washington, clerk, h 13 E King
 Holland Mary, h N Duke c Walnut

- Holler John, butcher, h Alley bet Walnut and Lemon, bel Charlotte
- Hollinger Ann, tannery, S Water bet German and Conestoga, h W Lampeter
- Hollinger Ann M., wid of Joseph, h Orange n Mary
- HOLLINGER CYRUS, tanner, bds Fountain
- Hollinger Segunda, wid., h Chestnut bel Charlotte
- Hullman John, boot and shoemaker, h E King n Shippen
- Holt Thomas, grocer, S Queen o Hazel, h do
- Holtz Jacob, h High n Strawberry
- Holtzward George, picker, h Beaver o Andrew
- Holtzworth Adam, blacksmith, h Gettsburg
- Homp Christian, butcher, 61 E King, h do
- Hood Alexander H., lawyer, 20 N Duke, h E Lemon n Duke
- Hood Lewis, hominy, h Goose n Factory
- Hook Ann Elizabeth, milliner, h N Queen n Frederick
- Hook Bridget, wid., h N Queen n Frederick
- Hook Henry, coachmaker, h N Queen n Frederick
- Hook Jane M., milliner, h N Queen n Frederick
- Hookey Christian, carpenter, h 107 Chestnut
- Hoover George, shoemaker, h N Water n Orange
- HOOVER JOSEPH, coachmaker, Alley bet Mulberry and S Water, h Orange n Mulberry
- Hoppel Owen, hotel proprietor, N Queen o Chestnut
- Horn John, baker, h Middle n Factory al
- Horner Jacob, laborer, h Middle n S Queen
- Horting George, hotel, N Queen, o W Lemon
- HOSTETTER ABRAHAM, hotel, 23 N Queen, h do
- Hostetter David B. (Reinvehl & Hostetter), 72½ N Queen, h Orange n Duke
- Hottinger Mathiu, laborer, h W King n Columbia pike
- Houbensack Johanna, domestic, h N Queen n W Lemon
- Houck Christian, huckster, h S Queen n Powers' al
- Hous Richard, bottler, h S Prince o Alley
- Houser Catharine, wid of George, h High o Strawberry
- Houser George, shoemaker, h Dorwart n W King
- Houser Henry, shoemaker, h Beaver o Hazel
- Houser Joseph, h N Queen ab Frederick
- Houser Mary, h High n Strawberry
- Houser Cyprian, laborer, h Orange n Ann
- Houston Alexander, machinist, h Orange n Plumb
- Houston Sandrus, machinist, h Orange n Plumb

- Hovercomp Hiram, laborer, h N Water bet Walnut
 Howard Charles, boarding, h 45 E King
 Howell Charles M., marble yard and County Treasurer, N
 Queen ab Orange, h do
 Howerter Catharine, wid of George, h Prince n Lemon
 Hoxworth James, segarmaker, h S Queen bet Strawberry
 Huber George, bootmaker, h N Water
 Huber George W., tinsmith, h N Prince n Lemon
 Huber Henry, carpenter, h N Queen ab Lemon
 Huber Jacob, late sheriff, h Orange n Lime
 Huber Jacob, shoemaker, h Mulberry n R R Bridge
 Huber John A., carman, h S Queen n Powers' al
 Huber John F., printer, N Queen, h N Prince ab Chestnut
 Huber John F., student, bds Fountain Inn
 Huber Peter, shoemaker, h N Prince ab Chestnut
 Huber Priska, wid of Nicholas F., h St. Joseph
 Huber Samuel, boilermaker, h High n Strawberry
 Hubert Anna, h James n R R Bridge
 Hubert Jacob, segarmaker, h James n R R Bridge
 Hubert John C., tobacconist, h 145 Chestnut
 Hubert William, carpetter, h Orange n Water
 Hubley Chester S., shoemaker, h Orange n Charlotte
 Hubley C. S., clerk, h W Orange
 Hubley J. W., grocer, northeast c Centre square and Queen,
 h W Chestnut n Water
 Hubley Rosina, wid Joseph, h Prince n Orange
 Hubley Sarah, wid of John A., variety store, 4 Fulton bldgs,
 h do
 Huck Joseph, laborer, h Lafayette n the alley
 Hudson John, pistol gallery, Fulton Hall, bds Red Lion
 Hotel
 Huffnagle George W. jun., bartender, h W. Walnut n
 Charlotte
 Huffnagle George W., constable, h W Walnut n Charlotte
 Huffnagle Charlotte, h r N Queen n Lemon
 Huffnagle Sarah, h r N Queen n Lemon
 Hughes Albert, carpenter, h Manor bet Dorwart and W
 King
 Hughes Dolila, h S Queen o Strawberry
 Hughes John, factoryman, h S Queen n Columbia Garden
 Hughes John, saddler, h Alley bet Orange and Chestnut n
 Ruffers' foundry
 Hughes Margaret, h Goose n Strawberry

Hughs John D., segarmaker, h W Chestnut
 Huhman Maria E., wid Johan, h N Water n Lemon
 Huiser Charles, student, h Charlotte n W Orange
 Hukye Christian, carpenter, h E Chestnut n Plumb
 Hull John, segarmaker, h W King n N Water
 Hull Mary, variety store, W King n N Water, h do
 Hulz George, cartman, h Alley n Mulberry
 Humes Agnes, h 79 E King
 Humes William, late mer., h 75 N Queen
 Hummel Adam, laborer, h N Prince n Lemon
 Humphreys Jacob, plasterer, h S Queen o Church
 Humphreyville John, plasterer, h Middle n S Queen
 Hupart George, blacksmith, h Mulberry c Lemon
 Hurford Lewis, President Navigation Co., E Orange ab N
 Queen, h E Orange ab Lime
 Hurst Elam D., boss spinner, h W Vine n Water
 Huston Samuel F., R R agent, h Orange bet Limo and
 Duke
 Hutchinson John, stagedriver, h W Walnut n Mulberry
 Huttinger Joseph, laborer, h W King n Columbia pike
 Hutton Miller, carpenter, h Conestoga bet S Queen and
 Beaver

I.

Ichle John, carpenter, h W King n Dorwart
 Idail John, plasterer, h W King n Mary
 Ihling Samuel, tin and sheet iron worker, 33 E King, h S
 Duke n Vino
 Ihling William, late tinsmith, h 33 E King
 Ihling Samuel H., tinsmith, h S Prince n Conestoga
 Inland Insurance & Deposit Co., Centre sq o S Queen
 Iredale Thomas B., tinsmith, h W Chestnut n N Water
 Irving Jane, h Vine n S Duke
 Irving Rambo, blacksmith, bds Traveller's Inn
 Irwin Samuel, jun., stagedriver, bds Fountain Inn
 Isenberger Samuel, laborer, h Dorwart n Manor
 Iske Anton, cabinetmaker, High n Strawberry, h do

J.

Jack John W., breaksman, h 55 N Duke
 Jack Joshua W., carpenter, h 55 N Duke

- Jackson John W: (Zahm & Jackson), 15 N Queen, bds
Michael's Hotel
- Jacob Joseph, carpenter, h W King n Dorwart
- Jacobi Jacob, laborer, h High
- Jager Andrew, weaver, h Charlotte c James
- James George, h Middle n Factory
- James Timothy, grocer, S Queen opp Cemetery, h do
- Janison Edward, fireman, h Rees' Hotel
- Jefferies Amelia, widow, h E King ab Duke
- Jefferies Charles A., engineer, h W Orange n Mary
- Jefferies Matilda, teacher, h E King n Duke
- Jeffers John, mason, h W King n Dorwart
- Jeffers John, segarmaker, h W King n Dorwart
- Jeffers Levi, bricklayer, h W King n Charlotte
- Jeffers Milton, mason, h W King n Prince
- Jenkins Mary F., widow, h 27 N Duke
- Jennings Edward, driver, h N Queen opp Frederick
- Jerger Christian, laborer, h N Beaver n Lemon
- Jimeson J. R., hotel proprietor, S Queen c Vine
- Joerger R., tailor, h Frederick n Duke
- Johns John, segarmaker, h Manor n Humane Hose
- Johnson, ——— daguerrectypist, N Queen, h 4 E Orange
- Johnson Catharine, wid William, h Prince n Lemon
- Johnson Conrad, carpenter, h Charlotte n Chestnut
- Johnson Francis, blacksmith, h Vine n S Duke
- Johnson George W., telegraph manager, h E King n Centre
sq
- Johnson J. O. II., telegraph operator, bds Black Bear Hotel
- Johnson Matilda (col'd), domestic, h 28 W Orange
- Johnson Peter, carpenter, h W Chestnut bel Charlotte
- Johnson Samuel (Barstler & Johnson), 24 N Queen, h
Plum
- Johnston George H., student, h W Walnut c Charlotte
- Johnston Joseph H., student, h Mulberry n James
- JOHNSTON J. M., daguerrootypist, N Queen 2d ab Orange
h N Queen ab Lemon
- Johnston Samuel, hatter, h Plumb n Orange
- Jones James L., bricklayer, h W Walnut n Mulberry
- Jones John, segarmaker, h Manor n W King
- Jones Keziah, seamstress, h N Duke n E King
- Jones Mary Ann, wid, seamstress, h N Queen n Walnut
- Jordan George, foreman, bds Fulton House
- Jordan Juliana, h E King n Shippen

Jordan Mary Ann R., h S Queen n German
 Jordan Rebecca, h E King n Shippen
 Judge Catharine, wid, h Orange n Ann
 Jung Carl L., shoemaker, h N Water n Orange
 Jungling John, late shoemaker, h N Prince n Chestnut

K.

Kaberer Jacob, huckster, h N Water n Walnut
 Kadel John, mason, h High n Strawberry
 Kagle John, baker, 33 S Duke, h same
 Kahl Henry, brickmaker, h Lemon n Brickyard
 Kahl John (Kahl & Brother), W Lemon ab Charlotte, h N
 Mulberry bet Walnut and Lemon
 Kahl William (Kahl & Brother), W Lemon ab Charlotte,
 h same
 KAHL & BROTHER, brickyard, W Lemon ab Char-
 lotte
 Kahler Mary, h W King n Charlotte
 Kahn Julia, wid Moses, h Manor n W King
 Kailey James, quarryman, h E King n Ann
 Kalitzke Joseph, cabinetmaker, h Factory n Low
 Kamm George, carpenter, h N Queen ab Frederick
 Kamm Jacob, farmer, h N Queen ab Frederick
 Kamm Johannes, tailor, h W Orange n Mary
 Kampmann Lewis F. (Rev.), h Orange n Prince
 Kapp Amos, tailor, h N Queen bet James
 Kapp Andrews, laborer, h N Charlotte o Lemon
 Kasser Victor, cabinetmaker, h High n Strawberry
 Kauffman Alexander, melter, h S Prince n the Furnace
 Kauffman Annie, h 65 N Queen
 KAUFFMAN BENJAMIN H., drugs, 41 N Queen, h
 same
 Kauffman Catharine, wid of John, h N Lime n Orange
 Kauffman Daniel, clerk, h 65 N Queen
 Kauffman Daniel M., watchmaker, h N Queen n Chestnut
 Kauffman E. B., bookkeeper, h N Lime bet E King and
 Orange
 Kauffman Edward M., variety store, 75½ N Queen, h Rees'
 Hotel
 Kauffman George, clerk, h 65 N Queen
 Kauffman George A., watchmaker, h N Queen n Chestnut
 Kauffman Lydia, h Church n S Queen

- Kauffman Margaret J., wid Joseph C., h N Queen n James
 Kauffman Mary, washerwoman, h 12 Chestnut
 Kauffman Matilda, h N Prince cor James
 Kauffman William J., printer, h n Queen bet James and
 Frederick
 Kaufman Adam, paddler, h Manor n Bridge
 KAUFMAN ANDREW B., insurance agent, 1 Orange, h
 Prince
 Kaufman Franklin B., carpenter, h Middle
 KAUFMAN JUNIUS B., lawyer, 2 S Duke, h same
 Kaufman Maria S., wid Andrew B., h N Prince n W Orange
 Kaul Adam, laborer, h N Queen opp Frederick
 Kautz Benjamin, laborer, h Manor n Dorwart
 Kautz Daniel, laborer, h Manor n Millerstown road
 Kautz David, brickmaker, h Orange n Charlotte
 Kautz Edward, cartman, h W King n Mary
 Kautz Emanuel, brickmaker, h W Lemon n College
 KAUTZ GABRIEL, oyster saloon, southwest cor Centre sq,
 h Lafayette n Strawberry
 KAUTZ GEORGE, brick yard, Lemon n College, h do
 Kautz Israel (W & J Kautz), Centre square, h High n Straw-
 berry
 Kautz Jacob F., contractor, W King n Manor, h do
 Kautz John, pump maker, h W King n Strawberry
 Kautz Joseph, shoemaker, h Mary cor Alley
 Kautz William, brickmaker, h W Chestnut n Mulberry
 Kautz William, oysters, Centre square, h Lafayette n Straw-
 berry
 Kautz W. & I., oyster saloon, southwest cor Centre square
 Kavinsky John B., musician, N Prince n W Orange, h do
 Kavinsky Vincent, musician, h N Prince n W Orange
 Keef Patriok, gas house man, h N Water n W King
 Keefer Christian, foundry, Chestnut, and stove warehouse,
 E King, h N Lime
 Keeler Samuel, implement manufacturer, Church n Duke,
 h Vine n Duke
 Keeler Samuel, Sr., fan machines, Church n Duke, h Vine
 n Duke
 Keelian Samuel, blacksmith, h Vine n Beaver
 Keen James, blacksmith, h E King n Plumb
 KEENAN BERNARD (Rev.), h S Prince and German
 KEENAN FRANCIS, lawyer, 9 W Orange, h do
 Keener Jacob, weaver, Dorwart n W King, h do

- Keffer Peter, painter, h Vine n S Duke
 Keffer Washington H., music teacher, N Queen, bds
 National Hotel
 Keher Heinrich, machinist, bds Green Tree House
 Kehm Henry, brickmaker, h W Lemon n Collego
 Kohn Jacob, student, h N Queen n Walnut
 Keiffer Elizabeth, h Middle n Factory al
 Kell Benjamin, laborer, h Middle n Church al
 Kolbacher Peter, peddler, h N James n Alley
 Kelle Frederick, soapmaker, h N Queen n W Lemon
 Keller Benjamin, bartender, h S Queen n German
 Keller Charles, stonecutter, h Alley n Duke bet Chestnut
 and Walnut
 Keller Charles, tanner, h S Water n Tannery
 Keller Elizabeth E., factory tender, h High n Strawberry
 Keller George, late tinsmith, h 18 W King
 Keller George, mason, h Church n E King
 Keller Henry, carpenter, h Dorwart n Manor
 Keller Hiran, carpenter, h S Queen n Powers' al
 Keller H. T. Mrs., hotel, 28 E King
 Keller Jacob, bricklayer, h Mulberry bet Charlotte and
 Water
 Keller John, bricklayer, h N Prince ab Lemon
 Keller Peter, laborer, h Dorwart bet W King and Manor
 Keller Philip, carpenter, h W King n Columbia turnpike
 Keller William, laborer, h St. Joseph n Strawberry
 Keller William A., laborer, h Mary o Alley
 Kellinger Ann, wid of Frederick, h Orange e Mary
 Kelley Henry, machinist, h Middle n E King
 Kelley John, machinist, h John n E King
 Kelly Ellen, domestic, h N Prince n Chestnut
 Kelly Henry, coachpainter, Mulberry n Walnut
 Kelly John, drover, h Orange n Shippen
 Kelly John, foreman, h N Water n Chestnut
 Kelly John M., boss carder, h N Water
 Kelly Maria, wid., h Mulberry n Chestnut
 Kelly Michael, late drover, h N Queen n James
 Kelly Michael, laborer, h N Queen n Lemon
 Kelly Patrick, drover, h Orange e Shippen
 Kempf John M., carpetweaver, h N Water ab Chestnut
 Kempf Sebastian, mason, h Manor n W King
 Kendall Edwin B., overseer, h 11 S Prince
 Kendig Charles H., laborer, bds Columbia Gardens
 Kendig Eben, painter, h Church n Vine

- Kendig Elizabeth, h Middle n S Queen
 Kendig George, grocer, E King n John, h do
 Kendig Hiram (Kendig & Foltz), N W o N Queen and
 Chestnut, h Prince n Chestnut
 Kendig & Foltz, liquors, N W o N Queen and Chestnut
 Kendrick Christiana, wid of John, h Beaver n Andrew
 Kendrick Maria, wid of Bernard, h W King bet Mulberry
 and S Water
KENRICK WILLIAM G., plumber and gasfitter, N Queen,
 h Walnut n N Queen
 Kenedy Hugh, blacksmith, h Strawberry o Front
 Kenedy Michael, laborer, h Beaver n Conestoga
 Kennedy Catharine, wid of Hugh, h Strawberry o Front
 Kennedy Harriet, teacher, h N Water n Chestnut
 Kennedy James, laborer, h N Queen ab Frederick
 Kepler Franz, tailor, h Strawberry o Joseph
 Kepne Catharine, h E King n Church
 Kepner John, flour and feed, N Water o Alley, h do
 Keppler Jacob, carpenter, h High n Strawberry
 Kerfoot Eliza, wid of J. B., millinery, S Queen n Centre
 square, h do
 Kern Frederick R., gunsmith, h James n N Queen
 Kern Reinhard, gunsmith, h W James n Prince
 Kerner John, locksmith, h Middle n E King
 Kerns John, weaver, h St. Joseph n Strawberry
 Kery John, bartender, White Horse Hotel
 Kessler Jacob S. (Rev.), h N Queen ab James
 Ketcham Jared (Ketcham & Vickery), N Queen bet Orange,
 h Orange n Duke
 Ketcham Robert R. (Ketcham & Vickery), N Queen, h
 Orange n Duke
 Ketcham William W., varnisher, h Orange n Duke
 Ketcham & Vickery, furniture dealers, N Queen bet Orange
 Ketterer George, baker, Middle n Factory, h do
 Keyser William, tailor, bds Black Bear Hotel
 Keyser William A., tailor, h E King n Centre square
 Kiefer Ignatz, shoemaker, h Manor bet Dorwart and W.
 King
 Kiefer William, planemaker, h S Queen e German
 Kieffer C., foundry, Chestnut, and stove warehouse, 7 E King,
 h N Lime n Orange
 Kieffer Elizabeth, wid of George, h Orange n Charlotte
 Kieffer E. R., h Orange n Shippen

g*

- Kieffer George, segarmaker, h Charlotte o Alley
 Kieffer John, segarmaker, h Church n Vine
 Kieffer Jonathan, machinist, h Orange n Shippen
 Kieffer Jonathian C., machinist, h Manor n W King
 Kieffer Margaretta S., h Orange n Shippen
 Kieffer Sarah B., teacher public school, E h Orange 'ab
 Shippen
 Kieffer Thompson, coppersmith, h German n Church
 Kiehl George A, (Kiehl & Wacker), r 70 Chestnut, h
 Factory al
 Kiehl & Wacker, mineral water &c., r 70 Chestnut
 Kiemer Susannah, weaver, h S Queen n Conestoga
 Kiesler Michael, mason, h Mulberry n James
 Kilburn Ellen, domestic, h S Queen n Centre square
 Kilburn Francis, reporter, h Beaver n Hazel
 Killian George, gunsmith, h Mulberry
 Killian H. K., tailor, h Vine n Duke
 Killin Samuel, patternmaker, h N Mulberry n Orange
 Killinger David, butcher, 38 E King, h same
 Killinger Elizabeth, h Vine n S Duke
 Killinger J., carpenter, h Lemon ab N Queen
 Killinger Jacob, carpenter, h Alley bet Chestnut and Wal-
 nut bel Prince
 Killinger Jacob, late threshing machines, h E King n Ann
 Kimper Anna, wid of George, h W Orange n Mary
 King C. F., wid of George, h 65 E King
 King David, salesman, h Shippen
 King Ellen M., milliner, E King ab Duke, h same
 King Frances, h Middle n Factory
 King, Frederick, gunsmith, h N Queen n James
 King George, carpenter, h Mulberry n Lemon
 King George P., cooper, h Orange o Plumb
 King Jacob, grocer, 65 E King, h S Duke n Vine
 King John, watchman, h Mulberry n Lemon
 King John, jun., segarmaker, h Mulberry n Lemon
 King Robert, h E Walnut n Duke
 King Robert J., hotel, W Orange o Water
 King Samuel, laborer, h W King n Millerstown pike
 King & Colwin, hotel, W Orange o N Water
 Kinzer Esaias, physician, N Lime 2d ab E King, E side
 Kinzer Roland, student, h N Lime
 Kinzler Frederick, bootmaker, h W James bel Queen
 Kipphan John, shoemaker, h r W King n Mulberry

- KIROHER GEORGE**, hotel, W King n Mulberry
 Kirdy Alexander, laborer, h S Queen n Conestoga
 Kirk Androw, laborer, h N Queen n W Walnut
 Kirk A. L., printer, h 12 S Prince
 Kirk Emanuel, clerk, h W King n S Water
 Kirk Emanuel B., horse dealer, h 12 S Prince
 Kirk James, laborer, bds Washington Hotel
 Kirk Richard, superintendent, h 12 Prince
 Kirkpatrick Ephraim, clerk, h Fulton n Plumb
 Kirkpatrick William, founder and machinist, h Orango n Shippen
 Kirkpatrick William, laborer, h Mulberry n R R Bridge
KISINER SAMUEL, oysters, under Market house, h W King ab Manor
 Kissinger Leonard, bricklayer, h W King n Manor
 Kisslo Emanuel, blacksmith, h Harrisburg pike n Water
 Kissner Peter, bootmaker, h N Prince ab Lemon
 Kistler John J., carpenter, n Cemetery, h Manor n Dorwart
 Kitch Cyrus, blacksmith, h Vine n S Duke
 Kitch Davis, blacksmith, h Alley n Washington
 Kitch Jacob, brickmaker, h Millerstown pike
 Kitz Daniel, brickmaker, h Manor n Dorwart
 Klaiss Frederick, carpetweaver, h Mulberry n Lemon
 Klein Francis, farmer, h Middle
 Klein Rebecca, wid Martin, h Mulberry n Walnut
 Kloiss John P., clerk, h N Queen
 Kloiss Mary, varieties, h S Lime
 Kliess John, clerk, h N Queen n James
 Klinck Jacob, weaver, h W King n Columbia pike
 Kline Abraham, bartender, h E Vine n S Queen
 Kline Charles, bds 2 Duke
 Kline Edward, editor, h 94 N Duke
 Kline Frederick, h 47 N Duke
KLINE GEORGE M., lawyer, W King n Prince, h E King n Lime
 Kline Jacob, carpenter, h Androw n Strawberry
 Kline Jonas, coach painter, h Vine n Duke
 Kline Michael O., treasurer Locomotive Works, h N Lime n Chestnut
 Klinger Jackson, potter, h S Water n Rocky al
 Klinger Mary, h Middle n Factory
 Klink Jacob, laborer, h N Beaver n Lemon

- Knapp Lawrence (Spranger & Knapp), E King ab Duke,
h do
- Kneezel John, furnaceman, h S Queen n Powers al
- Knoipa Peter, laborer, h Mulberry n Walnut
- Knight Lewis, machinist, h W James n Prince
- Knot Conrad, laborer, h N Queen ab Frederick
- Koch Andrew, tailor, h N Water ab Chestnut
- Koch Carl H., painter, h Millerstown pike
- Koenig David, fish nets, h Mulberry n R. R. Bridge
- Koenig Samuel, laborer, h Manor n Millerstown pike
- Kohler John P., student, h W King bet Prince and south-
west cor Centre square
- Kohmann Anton, tailor, h old factory way, n E King
- Kolb George, laborer, h Manor n W King
- Kondiger Adolph, confectioner, h 23 N Queen
- Konig Frederick, gunsmith, h N Queen bel Frederick
- Konigmacher Joseph (Konigmacher & Bouman), N Prince
and the R. R., h Ephrata
- KONIMACHER & BAUMAN, tanners, curriers, leather
belting and fire hose manufacturers, N Prince and the
R. R.
- Koons Jacob, brick yard, N Queen, h Water
- Kopp George, tailor, h Orange n Shippen
- Kopp John, grocer, Middle cor E King, h do
- Koutz Eli, brickmaker, h W Chestnut bel Prince
- Kraff Philip, shoemaker, h Mulberry n Walnut
- Krahn Charles, currier, h Columbia
- KRAMPH FREDERICK J., tailor, N Queen cor Orange,
h W Chestnut between Mulberry and Charlotte
- Krapp John M., bootmaker, h E King n Shippen
- Krapp Joseph, shoemaker, h Church n Factory Alley
- Kraudhundi John, brickmaker, h Manor n W King
- Kraus John, carder, h Middle n Factory
- Krauskop George, waggon maker, h Church n Factory Alley
- Krauss Charles, bookbinder, h Water bet Orange and W
King
- Krauss Charles, salesman, h N Water n W King
- Krauss Philip C., bookbinder, h N Water n W King
- Kreekel George J., laborer, h Lafayette
- Kreider Ann E., bds Vine n Mulberry
- Kreider Jacob, h Shippen n King
- Kreider Johanna Elizabeth, dress maker, h W King bet
Mulberry and Strawberry

- Kroider John, cabinet maker, h Vino n S Duke
 Kreiner Jacob F., segars, S Queen n Conestoga, h same
 Kreitzinger Adolph, tanner, h S Water n Tannery
 Kremor Henry, ostler, bds Rees' Hotel
 Kremor Joseph, stage driver, h Rees' Hotel
 Krespach Johan, carpenter, h W King n Mary
 Kress Johan, tailor, h W King n Mary
 Kroy Peter, shoemaker, W King n Mary, h same
 Krickel Edward, saddler, h Bethelstown
KRIEBEL ANDREAS, baker, W King n N Water, h same
 Kriener George, oyster saloon, under Lechler's Hotel, E King,
 h Vino n S Queen
 Krohn Carl, currier, h Columbia pike
KROTEL G. F. (Rev.), h S Duke bet E King
 Krug Andrew, blacksmith, h N Water n Lemon
KRUG GEORGE H., tannery, W King o S Water, h W
 King o S Prince
 Kryder Henrietta, wid Wm. Jacob, h W King bet Mul-
 berry and Strawberry
 Kuhn Augustus J., h W King n southwest cor Centre sq
 Kuhn George, grocer, Walnut n Water, h same
 Kuhn John, segars, 31 N Queen, h W Orange n Mulberry
 Kuhn Maria S., h W King n southwest cor Centre
 Kuhn Rudolph (Kuhn & Fuss), Market n W King, h same
KUHN & FUSS, editors, printers, and publishers, Market
 n W King
 Kuhns George, laborer, h W King n Mulberry
 Kuhns Henry, bricklayer, h Manor n W King
 Kuhns Jacob, blacksmith, h Lemon
 Kuhns John, police, h Manor n W King
 Kuhns John, segarstore, N Queen n Orange, h Orange n
 Mulberry
 Kuhns William, carpenter, h Mulberry n Lemon
 Kuhns William, lagerbeer saloon, Walnut n Water, h do
 Kuhns William J., patternfitter, h Lemon n N Queen
 Kulick Lewis, patternmaker, h N Lime n Chestnut
 Kunz Henry, soapboiler, h Dorwart, n W King
 Kurtz Barbara A., h N Queen ab James
 Kurtz J. T., physician, 34 N Queen, h same
 Kurtz Mary, millinery, 64 N Queen, h same
 Kurtz Samuel, engineer, h 87 Chestnut
 Kuta Michael, helper, h Chestnut ab Ann
 Kyle John, blacksmith, h Plumb n Orange

L.

- Laich Christian, laborer, h High
 Laise C. F., copper and brass worker, Alley bet Washington
 and German, h S Duke o Washington
 Lambert Mary, h 26 W King
 Lambert William, laborer, h John n E King
 Lampert Charlotte, h N Queen n W Walnut
 Lampert Sabina, h N Queen n W Walnut
 Lampert William, laborer, h E King o Plumb
 LANCASTER COUNTY BANK, 22 E King
 LANCASTER DEMOCRAT, Office, Market n W King
 Lancaster Gas Co., office 6 N Queen
 Lancaster Locomotive and Machine Manufacturing Co.,
 Plumb n R R
 Lancaster Saving Institution, W King o N Prince
 Lancaster and Susquehanna Slack Water Navigation Co.,
 E Orange 2d ab N Queen
 Landen John, tailor, h Alley n James and N Queen
 Landes John, President Lancaster County Bank, h Lampeter
 Township
 Landis Jacob, carpenter, h W Walnut n Water
 Landis Jesse, lawyer, E King, h E King n Lime
 Landis John A., late museum, h S Queen n Conestoga
 Lane E. Eskridge, salesman, bds N Duke n Chestnut
 Lane G. Taylor (James B. & G. Taylor Lane), 19 E King,
 bds Michael's Hotel
 Lane George W., carder, h E German
 Lane James B. & G. Taylor, dry goods, grocers, &c., &c., 19
 E King, h 23 N Duke
 Langan Ellen, wid Martin, h W King n Columbia Turnpike
 Langan Thos., blacksmith, h W King n Columbia Turnpike
 Langley John, printer, h 7 W King
 Lanthaudan Peter, peddler, h Frederick n Duke
 Lantz Benjamin, clerk, h Prince o Conestoga
 Lantz Jacob (B. B. Martin & Co.), W King o Prince, h
 Prince n W King
 Larmer John, currier, N Queen, h Conestoga Centre
 Larner Joseph, blacksmith, S Queen n Furnace
 Lauer ———, peddler, h Rocky n S Water
 Lawler Edward, laborer, h Ann o Orange
 Lawrence Ann M., wid Frederick, h Orange o Mulberry
 Lawrence George, laborer, h Middle n Factory

- Lawrence John, on the Railroad, h Mulberry n Chestnut
 Lawrence Thomas D., gunsmith, h S Queen n Middle
 Lawrence William, brickmaker, h High n Strawberry
 Leason Bidy, domestic, h W Orange n N Water
 Leats Sarah, domestic, h N Queen n W Lemon
 Le Bar Joseph, barber, 30 N Queen, h Middle n Factory
 Le Baron William S., clerk, h E German bet Duke and S
 Queen
 Leblicher David M., h southwest e Centre sq
 Le Breton Julia, h W Orange n Charlotte
 Lebzelter Philip, turning and bonding, Alley bet Chestnut
 and Walnut, ab N Queen, h S Queen bet the Cemetery
LECHLER ANTHONY, hotel proprietor, 42 E King
 Lechler Elizabeth, wid William, h W Orange n Arch al
 Lechler Henry, gunsmith, h Lafayette n Strawberry
 Lechler Henry, silver plater, h Manor n W King
 Lechler William, tailor, h 67 Middle
 Lechty Martin, laborer, h Orange n Ann
 Lechy William, millwright, h 111 N Duke
 Leeler William, h Middle n Factory
 Lee William A., laborer, h Middle n S Queen
 Leeds Hannah, varieties, N Queen n Lemon, h same
 Lefevre C. H., h 66 N Duke
 Lehman Carl, stonecutter, h S Queen opp Cemetery
 Lehnich Catharine, weaver, h W German n Prince
 Leib Eli, clerk, bds National House
 Leibloy Charlotte, h German n S Queen
 Leibley John, butcher, S Queen n German, h same
 Leinbach Thomas C., student, bds at Etter's, Orange
LEMAN HENRY E., rifle manufacturer, E Walnut ab N
 Duke, h 107 N Duke
LEMAN JACOB, hotel, W King n Prince
 Leman Leo, stonecutter, h Manor, n W King
 Lemon Daniel, segarmaker, h Church n S Queen
 Lemon John, shoemaker, h Church n Duke
 Lemon William, shoemaker, h Middle n Factory
 Lentz Jacob, laborer, h Orange n Mary
 Leonard Ann M., h 2 Duke
 Leonard Daniel, plasterer, h Church n S Queen
 Leonard George, butcher, Middle n E King
 Leonard Henry, comb maker, h Mulberry n W Walnut
 Leonard John, coach maker, bds Eagle Hotel
 Leonard John, watchman, h Middle

- Leonard Philip, tax collector, h Church cor E King
 Leonard William, butcher, Church cor E King, h same
 Leonard William P, marble yard, 21 E King, h 45 S Duke
 Lepkiesler David, bds 23 N Queen
 Lopper Lewis, rifle maker, h alley bel Chestnut and Walnut, ab N Queen
 Lerbel Franz, laborer, h Beaver n Hazel
 Louthy Frank, machinist, h Middle n E King
 Levering Lewis F., bar tender, h W King n Charlotte
 Lewis George, laborer, h Vine n S Duke
 Libley Jacob, butcher, h S Prince n Andrew
 LICHTY BENJAMIN, tailor, 27½ W King, h E King n Shippon
 Lichty John, brickmaker, h N James n Charlotte
 Light Jacob, coal yard, Conestoga Creek, h S Queen bel the Cemetery
 Lightner Newton, lawyer, 28 N Duke, h Duke cor Lemon
 Lightner Rebecca, wid, h E King cor Ann
 Lienog William, grocer, h Columbia n Charlotte
 Like Joseph, fanning mills, N Queen ab Walnut, h same
 Liller Christopher, hairdresser, N Queen ab Chestnut, h same
 Linbach Henry, stonecutter, h Low n Factory
 Lind John, carpenter, h N Duke n Chestnut
 Lingensfelder Nicholas, tailor, h N Queen ab Frederick
 Lint George, laborer, h S Duke n Vine
 LIPP HENRY G., tinsmith, W King n Centre sq, h W Orange n Arch alley
 Lipp Louis, tinsmith, h E King ab John
 Lippincott John, blacksmith, h 149 Chestnut
 Lippold Frederick, file maker, W King n Mary, h same
 Lithgow David W., laborer, h Middle n Factory alley
 LIVINGSTON JOHN B., lawyer, 42 N Duke, h W King n N Water
 Loag Charles, carpenter, bds Lechler's Hotel
 Loag Robert, bds Lechler's Hotel
 Loan Hugh, farmer, h 55 S Duke
 Locher Adolph, accountant, h Orange
 Locher David, leather store, S King bel Centre sq, h 73 King
 Locher Henry C., morocco factory, Water cor German, and keeper prison, h same
 Locher Michael H., late leather &c., h S Prince n Vine

- Locher William (W. & H. Locher), morocco factory, Water
cor German, h 91 E King n Duke
- Locher W. & H., morocco factory, Water cor German
- Lochran Sarah, h James n Duke
- Lock Lemuel, seizer, h W German n Prince
- LOCKE WILLIAM E. (Rev.), school, N Prince n W King
- Lockwood Annie, weaver, h S Queen n Conestoga
- Loeffel Franc, blacksmith, r W King n Mulberry, h same
- Logue Charles H., carpenter, h E King n Duke
- Lolar F. T., laborer, h High n Love la
- Lomax Oswell B., blacksmith, h Mulberry n Lemon
- Loney Thomas H., morocco dresser, bds National Hotel
- Long Abraham, blacksmith, h Mulberry n Lemon
- Long Alois, shoemaker, h Goose n Strawberry
- Long Frances, boarding, h Middle bet Stony al and Factory
- Long Henry G., judge, h N Duke, o Orange
- Long Jacob, physician, Orange n Mulberry, h same
- Long John, porter, h Orange n Mulberry
- LONG JOHN E. & CO., druggists, 5 N Queen, h E
Orange bet Duke and Lime
- Long Julius, carpenter, h Kunley's al bet Mary and Dorwart
- Long J. M. (P. Long & Nephew), 7 N Queen, h same
- Long Peter, cartman, h W Orange o Charlotte
- Long Peter (P. Long & Nephew), 7 N Queen, h Duke o
Orange
- LONG P. & NEPHEW, dry goods, 7 N Queen
- Long Reuben H., lawyer, W King n Prince, bds Shober's
Hotel
- Long R. H. (Shenk & Long), Prince n Lemon, h 90 N Duke
- Long Susan, wid of Henry, h W German n Beaver
- Long William, painter, bds Merrimac House
- Longenecker David, steam mill No. 2, Prince n Conestoga,
h Philadelphia
- Longenecker Henry, h N Prince ab Chestnut
- Longenecker John H., forwarding, N Queen ab Chestnut, h
Prince o Chestnut
- LORENTZ JOHN, carpenter, Charlotte n Orange, h Orange
n Charlotte
- Lorenz Elizabeth, wid of Jacob, h Lafayette n Strawberry
- Lorenz Martin, laborer, h Manor, n W King
- Lorenzo John, carpenter, Charlotte n W King, h Orange n
Charlotte
- Lorenzo Martin, ostler, h Goose n Strawberry

Lorimer John H., leather and findings, 24½ N Queen, h
 Conestoga centre
 Losson Clod, laborer, h Middle n E King
 Losson Maria, h Middle n Church al
 Lotz Peter, gunsmith, bds Washington Hotel
 Loucks Barbara, wid of Samuel, h Lafayette n Strawberry
 Loucks John H., shoemaker, h W Orange n Charlotte
 Lowry William, tax collector, h 93 Chestnut
 Lucker Philip J., salesman of prison, h Orange n Ann
 Ludwig William M., butcher, h Mulberry n Chestnut
 Lump John, bartender, h Rising Sun Hotel
 Lurkur Conrad, laborer, h Middle n S Queen
 Lutz Andrew, blacksmith, h N Prince n Lemon
 Lutz Anthony, laborer, h German n Factory
 Lutz Frederick, butcher, h N Prince ab Lemon
 Lutz George, superintendent Lancaster Cemetery, h Cemetery
 grounds
 Lutz Henry, plasterer, h W James n Queen
 Lutz Jacob, engineer, h E Chestnut n Shippen
 Lutz Jacob F., carpenter, h High
 Lutz John, cooper, h Alley n Marietta pike
 Lutz Mathius, laborer, h Mary n W King
 Lutz William, engineer, h Manor n W King
 Lynch Margaret, wid of John, h Mulberry n James
 Lyons Charles, machinist, h Travellers' Inn
 Lyons Charles H., machinist, bds Hammond's Hotel
 Lyons Elizabeth, wid of William, h Columbia Pike
 Lyons Jacob, carpenter, h Columbia pike
 Lyons Lewis, carpenter, h Columbia pike
 Lyons Thomas, overseer, h Mary o Alley
 Lytle Henrietta, board. h., W King bel southwest o Centre sq

M.

McAdams Robert, tailor, h S Queen n German
 McAllister Elizabeth, h Vine n S Duke
 McAlvy Patience, wid of John, h S Water n Conestoga
 McAnally Patrick, grocer, 141 Chestnut
 McCafferty James, dyer, h Vine. n S Queen
 McCaffrey Edward, gardener, h Factory n Low
 McCaffrey Edward, laborer, bds E King n Church
 McCalla James M., dentist, h Walnut n Duke
 McCALLA JOHN D. D. S., dentist, 4 E. King, h Walnut
 2d W of Duke, south side

- McCartney Amos, clerk, bds Grape Hotel
 McCaskey Joseph B., student, h E Orange n Lime
 McCaskey William, h Orange ab Shippen
 McCauley Michael, peddler, h Orange n Shippen
 McClain Elizabeth, h Orange n Plumb
 McClain Francis, drover, h Orange n Plumb
 McClain John, laborer, h Orange n Plumb
 McClorey John, tailor, h James c Duke
 McClure Elizabeth, wid of Robert, h 2 Duke
 McCollum Hugh, machinist, h Chestnut n Duke
 McCollum James, blacksmith, h Shippen n King
 McCollum William, driller, h E Chestnut n Lime
 McComsey Samuel, farmer, h W Chestnut bel N Queen
 McCOMSEY LEVI, forwarding and commission merchant,
 Chestnut bel N Queen, h same
 McComsey William, salesman, h N Prince ab Chestnut
 McConkey William (Marshbank & McConkey), Chestnut,
 c Duke, h Wrightsville
 McConomy Peter, shoe store, W King n Market, h W
 Orange n Charlotte
 McCort Daniel, bank watchman, h Plumb n King
 McCoy Dennis, morocco finisher, h Strawberry n S Water
 McCoy John, laborer, h Beaver n Andrew
 McCracken Jeremiah, segarmaker, h Manor bet Dorwart
 and W King
 McCulley Jacob (J. McCulley & Son), N Queen ab Chestnut
 h same
 McCulley James T. (J. McCulley & Son), N Queen ab
 Chestnut, h same
 McCulley J. & Son, soap and candle manufacturers, N
 Queen ab Chestnut
 McCullon Michael, painter, h Vine n Church
 McCurdy Christiana, h W Orange n N Water
 McDade Arthur, shoemaker, h S Queen n Conestoga
 McDonald George, bar tender, h W Orange n Charlotte
 McDonald Sarah, wid of George, h Orange n Charlotte
 McDonnell Jacob, janitor, h S Prince n W King
 McDonnell James, laborer, h N Queen n Lemon
 McDonnell Samuel, mason, h Middle n Factory al
 McDonnell William, mason, h Middle n Factory al
 McElligott Daniel, blacksmith, h W Orange n N Water
 McElligott Jeremiah, blacksmith, W Orange n N Water, h
 same

- McElvaine James, marble polisher, h Charlotte n Orange
 McEvoy Daniel, laborer, h Beaver n Andrew
 McEvoy Peter, laborer, bds Lamb Hotel
 McEwen William, carriage maker, h N Queen ab James
 McFadden James, laborer h N Queen, ab Frederick.
 McFarland ———, h Church n Vine
 McGann Mary, wid Patrick, h W King n Columbia Turn-
 pike
 McGargil Francis, carbuilder, h N Queen n Lemon
 McGeehan Edward, mason, h Mulberry n James
 McGeehan Thomas, bricklayer, h Mulberry n James
 McGinley James, boot & shoemaker, h James n Duke
 McGinn Patrick, laborer, h Church n E King
 McGinnes Thomas, blacksmith, h Middle n Factory road
 McGinnis A. (Altick & McGinnis), Orange n Prince, h
 Orange next to Church
 McGinnis Christian, painter, h Alley bet Chestnut and Wal-
 nut bel Prince
 McGinnis Mary, domestic, h W Orange n N Water
 McGinnis Peter L., tailor, h W German n Beaver
 McGinnis Thomas, blacksmith, h Middle ab Stony Alley
 McGlenn Anthony, undertaker, h Middle n E. King
 McGlenn Joseph S., carpenter, h Plumb n King
 McGonigle Bernard, morocco dresser, h E. King bet Middle
 & Church
 McGonnigle Margaret, hotel, E King ab Church
 McGonnigle Michael, shoemaker, h E King n Church
 McGovren Edward, lawyer, W King, n Prince, bds Granite
 house
 McGovisk James, laborer, h Columbia Pike
 McGovrer John, contractor, h Orange n Plumb
 McGrady Neil, helper, h N Queen n Frederick
 McGrann John, contractor, bds White House
 McGRANN MICHAEL, hotel, 67 N Queen
 McGrann Richard, contractor, h Orange ab Shippen
 McGrath Thomas J., student, h Orange cor Charlotte
 McGraw Elizabeth, domestic, h W Orange n N Water
 McGraw Henry, lawyer, h Orange n Shippen
 McGraw S. G., state treasurer, h N Lime 1st ab E King east
 side
 McGrody Dominick, peddler, h Beaver n German
 McGuire Dennis, laborer, h Beaver n German
 McGuire John, helper, h Orange n Ann

- McGuire Joseph, engineer, h Mulberry n W Walnut
 McIlvain William, filer, h Vine n S Duke
 McIlvaine James, marble polisher, h Charlotte n Orange
 McKee Jane, widow, h N Queen n James
 McKenna Ann, widow Francis, h Strawberry n Vine
 McKimn Abraham, factoryman, h 37 S Duke
 McLachlan Jeremiah, moulder, h Prince n James
 McLachlan William, plasterer, h S Queen n Conestoga
 McLane David, bricklayer, h N James n Charlotte
 McLane Lewis, bricklayer, h N Water cor James
 McLaughlin Daniel, carpenter, h Fulton n Shippen
 McLeery Carpenter, late Lancaster Bank, h S Prince c Alley
 McManus James, on the railroad, h N Queen ab Frederick
 McManus John, laborer, h Columbia Piko
 McMullen William, machinist, h Fulton n Shippen
 McNaughtan James R. (Snavely, Welchus & McNaughtan),
 W Chestnut bel N Queen, h E Chestnut ab Duke
 McNaughtan John H., segarmaker, h S Queen
 McNaughton John, segarmaker, h S Queen n Conestoga
 McSorley Thomas, book agent, h N Queen n R R
 Mac Gonigle James, telegraph operator, h E King n Church
 Mac Intire Henry, blacksmith, h Mulberry n Chestnut
 Madden John, morocco dresser, h W Orange n Mulberry
 Madden Thomas, laborer, h John n E King
 Mahen James, laborer, h W King n Mary
 Mahl John, stonecutter, h Middle n Factory al
 Maier Carl, shoemaker, h W King n Charlotte
 Maier Xavier, laborer, h S Queen, Furnace
 Maily Nancy R., teacher, h N Queen c Orange
 Mains Arthur, laborer, h Orange n Ann
 Mair William F., late storekeeper, h W King n Mulberry
 Major Elizabeth, wid Jesse, h N Water n Lemon
 MALONE MICHAEL, contractor, h Orange c Shippen
 Malony John, laborer, h Mulberry n James
 Mann Isaac (Mann & Brother), 59 N Queen, bds Lancaster
 Co. House
 Mann Simon (Mann & Brother), 59 N Queen, h Philadelphia
 Mann & Brother, clothing, 59 N Queen
 Mansfield R., weaver, h Conestoga n S Queen
 Manuel Eliza, wid Gerardus, h S Prince n German
 Manuel Margaret, domestic, h S Prince n Vine
 Marine Mary E., h E King ab Duke south side
 Marion James R., bricklayer, h E King n John
 Marion Samuel, mason, h John n E King

- Markee Henry, conductor, h N Mulberry bet Orange and Chestnut
- Markee Margaret Miss, teacher, N Mulberry opp School
- Marki Salvadore, machinist, h Stoney al n E King
- Markley G. B., druggist, 60 E King, h same
- Markley George H., medical student, h 60 E King
- MARKLEY HENRY, grocer, W Walnut n Mulberry
- MARKLEY J. B., segars and cutlery, 47 N Queen, h S Queen n Vine
- Marks Andrew, gardener, h Goose n Strawberry
- Marks Jacob M., clerk, h Chestnut e Water
- Marks Joseph, baker, h Goose n Strawberry
- Marley Jacob, coachmaker, h W Lemon n Prince
- Marple Isaac, saddletree maker, bds Vine
- Marquit Marks, peddler, h S Queen n the Cemetery
- Marrett William, huckster, h Mulberry n Chestnut
- Marrion Dennis, bricklayer, h Orange
- Marshall Alexander, lastmaker, h James e Spring Garden
- Marshall James, shoemaker, h W Chestnut n Mulberry
- Marshall Samuel, carpenter, h N Queen ab Frederick
- Marshall William, janitor, h n College
- Marshbank John D. (Marshbank & M'Conkey), Chestnut e Duke, h Walnut bet N Queen and Duke
- Marshbank John D., foundry, Chestnut e N Duke, h 66 N Duke
- MARSHBANK & M'CONKEY, founders, Chestnut cor Duke
- Martin Albertino Elizabeth, h N Duke ab Orange
- Martin B. B. & Co., W King e Prince, h Prince n W King
- Martin Dennis, barber, Centre sq, h Middle n Factory
- MARTIN FRANCIS, cooper, Mary n Alley, h same
- MARTIN GEORGE, ropemaker, W King n Charlotte, h same
- Martin George, sheriff, h 10 S Prince
- Martin Jacob, laborer, h Goose n Strawberry
- Martin John, segar maker, h E Walnut n Prince
- Martin Mary C., wid John J., N Prince cor Walnut
- Martin Roseana, wid John, h Beaver n Andrew
- MARTIN XAVIER, saddler, S Queen n Columbia garden, h same
- Martinett Henry, hatter, h German n Church
- MARTZALL WENDEL, hotel, W King cor Charlotte, h same

- Masch Conrad, shoemaker, h W Chestnut n Mulberry
 Mashman John, well digger, h Goose n Strawberry
 Mashholder Jacob, baker, Mulberry n W Walnut, h same
 Massa George, gunsmith, h N Queen ab Frederick
 Masterson Michael, laborer, h Middle n Factory alley
 Mathew Victor, machinist, h Fulton n Shippen
 Mathews Lawrence, morocco dresser, h German n Prince
 Mathews Rosanna, h S Queen n Columbia Garden
 Mathiot Kate, h S Queen ab Vine
 Mathiot Mary, wid John, h 25 S Queen
 Mathius Casper, laborer, h r Manor n Millerstown road
 Matson John H., brushmaker, h Orange n Plumb
 Matt Johan, shoemaker, h W King n Dorwart
 Mattern John, laborer, h S Queen n Furnace
 Matthes John, bar tender, h Orange cor Mary
 Matthews John, carpenter, h Church n Factory alley
 Matthews Sarah, boarding, h E King n Plumb
 Maunhart John, laborer, h N Queen n Lemon
 Maurer Jacob A., carpenter, h N Queen ab Frederick
 Maurer Margaret, wid Henry, h N Prince n Lemon
 Mause John, mason, h Manor n Dorwart
 Maxim Alexander, ostler, Merrimac House
 Maxim John, ostler, Merrimac House
 Maxwell John, laborer, h E Chestnut n R. R. depot
 Maxwell Lewis, carpenter, h Middle n Factory
 Maxwell Mary C., school, Lemon ab N Queen, h same
 Maxwell Mary G. W., teacher, Lemon bet N Queen and
 Duke
 Maxwell Peter, laborer, h Middle n Factory
 May John, cabinet maker, 20 S Queen, h same
 Mayer Charles, veterinary surgeon, Orange n Mulberry, h
 same
 Mayer E. C., wid George L., h W Chestnut n N Water
 MAYER GEORGE, hardware, 22 N Queen, h 22½ N
 Queen
 Mayer Harriet C., teacher, h W Chestnut n N Water
 Mayer Hetty A., teacher, h W Chestnut n N Orange
 Mayer Lucian J., student, h Orange cor Charlotte
 Mayer Sarah N., school, W Chestnut n N Water, h same
 Mayhew Harvey, coach trimmer, h Vine n S Duke
 Mayhew H. jun. (Mayhew & Brother), 86 N Queen, h W
 Orange ab Charlotte
 Mayhew T. W. (Mayhew & Brother), 86 N Queen, h W
 Orange ab Charlotte

- Mayhew & Brother, mill machinery, 86 N Queen
 Maylin Sophia, wid, h E King ab S Lime
 Mays J. Milton, printer, h Market n W King
 MECKLEY J. W., lawyer, 4 S Queen h N Prince n Lemon
 Meeken William, cardroom, h S Prince n Vine
 Meguire Barkley, segarmaker, h Mulberry n Walnut
 Meguire Hugh, R. R. agent, h Mulberry n Walnut
 Meguire Joseph, machinist, h Mulberry n Walnut
 Mehaffey Ann, h 3 N Duke
 Mehl John, stonecutter, h Middle n S Queen
 Meier Adam, cabinetmaker, h Strawberry op Jack alley
 Meisenheimer Philip G., shoemaker, h Manor n Millers-
 town road
 Meister Leonard, h Manor n Millerstown Pike
 Meister Margaretta, washerwoman, h Manor n Millerstown
 pike
 Meixell Andrew (Albright & Co.), Rail Road n Chestnut, h
 Water n Orange
 Mekle August F., shoemaker, h W Orange n Prince
 Melickocks Augustus, blacksmith, h Chestnut
 Mellinger Ann, h Alley bet Walnut and Lemon bel
 Charlotte
 Mercer Mahlon H., engineer, h W Chestnut cor Prince
 Merchant Isaiah, foreman of factory, h 34 S Duke
 Merich Sarah, domestic, h Washington hotel
 Merrick Reuben, laborer, h Alley bet Walnut and R R
 Merringer Wolfgang, laborer, h Middle n Factory
 Mesch Joseph, weaver, h Chestnut cor Charlotte
 Meshlezh Adam, laborer, h N Queen opp Frederick
 Messenkop Albert, shoemaker, h Middle n E King
 Messenkop James L., shoemaker, h Middle n Factory alloy
 Messenkop John A., clerk, h Middle n E King
 MESSENKOP G. L., hotel, 9 E King, h same
 Messersmith John S., surgeon in the navy, h N Lime n E
 Orange
 Mettfett Leopold, blacksmith, Walnut n N. Queen, h N.
 Beaver n W Walnut
 Metzger C., tailor, h Vine
 Metzger Casper, tailor, h S Queen n Centre sq
 Metzger Charles W., stone cutter, h S Water
 Metzger Emanuel, blacksmith, h Harrisburgh Pike n Water
 Metzger Emanuel, butcher, h Mulberry cor Walnut
 Metzger Francis, bds Merrimac House

- Metzger George, butcher, N Queen
 Metzger Gerhart, shoemaker, h Orange n Mary
 Metzger Gottlieb, baker W King n Charlotte, h same
 Metzger Mary, —, h W James n Queen
 Metzger Henry, copper smith, h S Queen n Conestoga
 Metzger Henry M., saddler, h N Prince ab Chestnut
 Metzger Jacob T., gunsmith, h N Queen cor Orange
 Metzger John, —, h Vine n S Duke
 Metzger John, laborer; h r W King n S Water
 Metzger John, tailor, 4 E King, h S Duke n Vine
 Metzger John, tailor, N Queen, h 18 S Duke
 Metzger Louisa, folder, h W Orange n Charlotte
 Metzger Maria, wid, h r W King n Mulberry
 Metzger Martha, wid Frederick, h W King n Manor
 Metzger Mary, wid Jacob, h Harrisburg pike n Water
 Metzger Mary, wid Jonas, h S Queen n Conestoga
 Metzger Philip, butcher, S Queen n Centre sq, h same
 Metzger Philip A., clerk, h S Queen n Centre sq
 Metzger Salome, h Orange n Mary
 Metzger Sarah M., milliner, h N Prince ab Chestnut
 METZROTH ANTON, baker, W King n Charlotte, h same
 Meyer H., teacher, h Prince n Orange
 Meyer John G., shoemaker, h High bet Love lane and
 Strawberry
 Meyer Martin, millwright, h S Queen n Furnace
 Meyers Charles, shoemaker, h W King n Charlotte
 Meyers William H., freight agent, h Harrisburg pike n
 Mulberry
 Michael Henry, bartender, h Grape hotel
 Michael Henry M., clerk, h Lemon cor Mulberry
 Michael Jacob, pattern maker, h N Queen ab James
 Michael John, hotel, 17 N Queen, h same
 Michael John W., stonecutter, h Orange n Mulberry
 Michaelhone George, laborer, h Beaver n Andrew
 Mickley Abraham, student, h W Walnut cor Charlotte
 Mickley J. M., student, bds Merrimac house
 Miles David W., tinsmith, h W Walnut n Charlotte
 Miley Amos, saddler, 78 N Queen h N Queen' ab Lemon
 Milichsack George, laborer, h High n Love lane
 Milichsack George, laborer, h W James n Prince
 Milichsack Jacob, laborer, h High n Love lane
 Miller — Mrs., h Church n German
 Miller Abner, hotel proprietor, 63 E King

- Miller Abraham, saddler, h S Queen n Goose
 MILLER BENJAMIN P., grocer, W King cor N Water, h
 same
 Miller Catharino h W King bet Strawberry and Manor
 Miller Christian, tailor, h middle n E King
 Miller Christopher, tailor, h Goose n Strawberry
 Miller Conrad, lager beer saloon, 8 Chestnut
 Miller Daniel, butcher, h 61 E King
 Miller David, factory man, h Middle n Factory alley
 Miller Edward, bricklayer, h Alley bet Mulberry and Water
 n Harrisburg pike
 Miller Edward, shoemaker, h S Prince n Vine
 Miller Elizabeth, boarding house, W German n Beaver
 Miller Elizabeth, wid Martin, h W King bet Strawberry and
 Manor
 Miller Emma L., book sewer, h Church n S Queen
 MILLER ERNEST W., grocer, Lemon or Mulberry, h
 same
 Miller Frederick, butcher, E King n S Lime, h same
 Miller Frederich, laborer, h Mulberry n W Walnut
 Miller George, belt maker, h S Queen n German
 Miller George, carpenter, h Mulberry n W Walnut
 Miller George, foreman foundry, h Fulton n Plumb
 Miller George, pump maker, Strawberry cor Jack alley, h
 High cor Strawberry
 Miller George J., —, h Middle n Factory alley
 Miller George P., moulder, h Fulton n Shippen
 Miller Henry, cartman, h W King n Mary
 Miller Henry, saddler, bds Franklin House
 Miller H. H., watches and jewelry, 22 W King, h 20 W
 King
 Miller Henry P., morocco Dresser, h W German n S Queen
 Miller H. V., clerk, h Water n Chestnut
 MILLER HERMAN, soap and candles, N Queen n W
 Lemon, h same
 Miller Jacob, carpenter, h S Queen n German
 Miller Jacob, tailor, h S Queen
 Miller Jacob N., horticulturist, h E King n Ann
 Miller James, h New Holland Turnpike n Plumb
 Miller John, —, h N Duke ab Walnut
 Miller John, carpenter, h S Queen bel German
 Miller John, farmer, h W Chestnut bel Charlotte
 Miller John, gardener, h Goose n Strawberry

- Miller John, hatter, h 27 S Duke
 Miller John, laborer, h Church n German
 Miller John S., coffee roaster, E King n Ann, h same
 Miller Jonas, ostler, h Eagle Hotel
 Miller L., wid ———, h N Prince n Lemon
 Miller Lewis, ———, h Middle n Church alley
 Miller Lewis, shoemaker, h Manor n W King
 Miller Mary, wid Henry M., cabinet maker, W. King n Mul-
 berry, h same
 Miller Mary, wid William, h W King cor Mary
 Miller Mary C., wid, h 53 N Duke
 Miller Peter, foreman, h Orange n Plumb
 Miller Peter, morocco dresser, h German n morocco factory
 Miller Peter H., peddler, h W King n Dorwart
 Miller Solomon, butcher, h N Prince n James
 Miller Sarah B., wid, N Water ab Chestnut
 Miller Susan S., wid Henry S., h S Water n Conestoga
 MILLER THEODORE, boot and shoe maker, Centre sq n
 Market, h northeast cor Plumb and Orange
 Miller Tobias H., recorder, h Walnut n Duke
 MILLER WATSON H., grocer, W King cor Market, h
 same
 Miller William, ostler, h N Queen n Frederick
 Miller William (Miller & Fellenbaum), Plumb n R. R., h 9
 N Queen
 Miller William, shoemaker, h N Water n Walnut
 MILLER WILLIAM F., butcher, W King cor Charlotte,
 h same
 Miller & Fellenbaum, engine builders and mill machine
 manufacturers, Plumb cor R. R.
 Milligan Robert, plasterer, h N Queen ab James
 Minnick Henry, hotel proprietor, N Queen and R R
 Mischlich Philip, laborer, h N Water n Lemon
 Mishler Benjamin, liquors and wine, N Queen n W Wal-
 nut, h same
 Mishler Isaac (I. Mischler & Co.), Lemon c N Water, bds
 Washington Hotel
 Mishler I. & Co., transportation and forwarding, Lemon c
 N Water
 Mixell Andrew (Stone, Mixell & Co.), Alley bet Prince and
 N Queen
 Mixell Isaiab, turner foloes and shafts, Alley bet Walnut
 and Chestnut ab Queen, h N Queen n Walnut

- Moderwell Robert, transportation, N Queen ab Chestnut, h
N Queen
- Moffat James, mason, Breneman's court S Duke
- Mohler Henrietta C., milliner, 80½ N Queen, h Lime n
Orange
- Mohler Richard, machinist, h Lime n Orange
- Mohn Lewis, h Church n Church alley
- Mohn William, flour and feed, S Queen cor Conestoga, h
same
- Mohow Jacob, segarmaker, h Orange n Ann
- Molz Johan A., laborer, h Alley n Mulberry
- Mondorf Henry, laborer, h Church n German
- Monz Caroline, domestic, h Orange n Market
- Moody Mary, h Washington n Duke
- Moore C., Miss, h Water
- Moore Mordecai M., dentist, h E King ab Lime
- Moore Thomas, carpenter, N Prince n James
- Moore Wilhelmina, teacher, h 7 S Prince
- Moorhead John, drover, bds Merrimac House
- Morck Franz, baker, N Water n Orange
- Morgan John, laborer, h W Walnut n Mulberry
- Morgan M., carpenter, h W Lemon n Mulberry
- Morrison David P., clerk, h Duke cor Church
- Morrison, Mathew, carpenter, h S Queen n Conestoga
- Morrison Samuel J., grocer, cor Duke and Church, h same
- Morrow Robert M. (Swartzwelder & Morrow), 6 Water n
Conestoga Mills, h E King n Shippen
- Morsbach Richard, cooper, h n Lancaster Cemetery Gate
- Morton Edward, farmer, h Alley n Duke bet Chestnut and
Walnut
- Morton William, patent-right agent, h N Prince n Orange
- Morton William A., clerk P. Office., h S Queen
- Moses Debra, wid. Henry, h S Queen n Conestoga
- Moss James, coachman, h Manor n Dorwart
- Moss John, salesman, h Plumb n King
- Mosser Henry, student, h Orange c Charlotte
- Mott John, shoemaker, h W King
- Mowery George B., livery stable, E King ab Lechler's Hotel,
h same
- Mowery Samuel, carpenter, h Dorwart n W King
- Moyer Catharine, h 127 Chestnut
- Moyer C. B., saddler, h Manor n W King

- Moyer Margaret, wid. Michael, h Beaver n Andrew
MUHLENBERG BENJAMIN S., druggist, 8 S Queen, h
 10 S Queen
MUHLENBERG F. A., physician, 8 S Queen, h 10 S
 Queen
 Muhlenberg Henry E., physician and president of the In-
 land Insurance and Deposit Co., h W Orange bet
 Queen and Prince
 Muir Hannah H., h Plumb n Orange
 Muldoon Sallie, h Church n S Queen
 Mulford Jane, teacher, h E Orange n N Queen
 Mulford Jonathan, h E Orange n N Queen
 Mulhatton Barnard, drover, h James cor Duke
 Mulhatton Daniel, drover, h N Duke ab James
 Mulherin Thomas, drover, h Vine n Church
 Mullen Mary, h N Duke ab James
 Muller Frederick, blacksmith, h W Orange n Mary
 Müller John, tailor, h W King n Mulberry
 Mulvehill William, laborer, h Walnut n Mulberry
 Munz John, laborer, h James n R R Bridge
 Murphy George, saddler, bels Rees's Hotel
 Murphy Mary, wid. John, h r W King n Manor
 Murphy Morris, laborer, h S Queen bel Strawberry
 Murphy William, watchman, h S Queen bel Strawberry
 Murphy William W., carpenter, h r W King n Manor
 Murray Grace, domestic, h S Prince n Vine
 Murray Michael, morocco finisher, h German bel Duke
 Murray Thomas, laborer, h Middle n Factory
 Murray William (Murray, Young & Co.), southwest c Cen-
 tre squ and N Queen n Orange, h Lime n Orange
 Murray William E., h Orange n Lime
MURRAY, YOUNG & CO., booksellers and stationers, N
 Queen ab Orange and N Queen n Orange
 Musketness Abraham, blacksmith, h Church n Factory
 alley
 Musketnuss Peter, black and white smith, h James cor Mul-
 berry
 Musketnuss Adam, brickmaker, h N Queen bel Frederick
 Musketnuss Jacob, late distiller, h Orange n Charlotte
 Muskutlutz Harriet, h Goose n Strawberry
 Musselman Henry (John Gyger & Co.), 16 E King, h n
 Strawberry

Musselman Henry D., salesman, h S Prince n Vine
 Musselman John, drover, h S Prince n Vine
 Musselman Samuel B., wheelwright, h W King n Strawberry
 Musser George, currier, h 1 W Orange
 Musser George, late alderman, h N Prince c W Orange
 Musser George saddler, h Rees's Hotel
 Musser Martin, carpenter, h Orange cor Prince
 Myer A. A., salesman, h E King n Lime
 Myer John P., dry goods, W King n southwest cor Centre
 squ, h same
 Myer Wilhelm, baker, W King n N Water, h same
 Myer William, blacksmith, h Dorwart n Manor
 Myerly John F., undertaker, h Queen n the Cemetery
 Myers Andrew J, laborer, h Mulberry bet Lemon and Walnut
 Myers Charles, laborer, h Plumb n Orange
 Myers Christian flour and feed, W Orange cor Mulberry
 Myers Elizabeth, h N Duke n E King
 Myers Henry, laborer, h W Chestnut n N Water
 Myers Henry, ostler, h Orange c Mulberry
 Myers Henry B., printer, h Orange c Mulberry
 Myers Jacob, editor American Press and Republic, bet
 Prince and N Queen, h Orange c N Water
 Myers John, constable, h High n Strawberry
 Myers John, moulder, h High c Strawberry
 Myers John, clerk, bds Cross Keys Tavern
 Myers John H., weaver, h S Prince n Andrew
 Myers Maria, wid Mathius, h Mulberry n Lemon
 Myerly Melinda, h Strawberry n S Queen
 Myers Michael, laborer, h 52 S Duke

N.

Nagle Barbara, wid George, h N Mulberry n W Chestnut
 Nagle George, shoemaker, h S Queen n Conestoga
 Nagle George, jun., segarmaker, h S Queen n Conestoga
 Nagle Henry (P. & H. Nagle), Alley bet Lemon and James
 ab Prince, h N Lime ab Lemon
 Nagle Michael, segarmaker, h S Queen n Conestoga
 Nagle Peter (P. & H. Nagle), Alley bet James and Lemon
 ab Prince, h N Prince n James

NAGLE P. & H., blacksmiths, Alley bet Lemon and
James ab Prince
National Telegraph Co., 4 Chestnut
Nauman Catharine, wid Henry, h Orange n Charlotte
Nauman David, h W Chestnut bel Prince
Nauman John L., morocco dresser, h S Water n W King
Nauman Maria M., wid Charles, h 3 S Prince
Nauman Mary M., wid Jacob, h W King n N Water
Nauman William, saddler, h S Water n W King
Nauman William, segarmaker, h W King
Neaman John, h E King n Shippen
Neeper Eliza, h Prince n Fulton Hall
NEFF ALDUS J., s w o Centre sq, bds Michael's Hotel
Neff Jefferson N., machinist, h 75 N Queen
Neff John, late distiller, h N Queen n W Walnut
Neff Lucas, tanner, h Rocky al n Water
Negel George, mason, h N Prince n Lemon
Nelms Richard, baths, Orange n Queen, h 84 Orange
Nelson David, carpenter, h E Orange n Lime
Nelson Martha, seamstress, h S Queen n Hazel
Nelson Sarah, seamstress, h S Queen n Hazel
Nelson Sylvester, bartender, h Western Hotel
Nesbit Charles, h Middle n Stony al
Neuhoff Elizabeth, wid Philip, h Manor n W King
Neuhoff George, h Manor n W King
Neumayer Rosa, wid Daniel, h Manor n W King
Neuner ———, machinist, h Mulberry n Walnut
NEVIN ALFRED (Rev.), h N Lime n Orange
Nevin William, professor, h Walnut n N Queen
Nichols James, machinist, h 151 Chestnut
Nicks H. R., student, h W Walnut n Charlotte
Nicol Robert, spinner, h Middle n Stoney al
Nicoll Adam A., paperhanger, h N Prince n Walnut
Niehaus Joseph, dressroom, h S Queen n Columbia Garden
Nightingale John H., tailor, h Frederick n N Duke
Nissler Christian J., carpenter, h N Charlotte c Lemon
Nissley Isaac, clerk, bds Black Horse Hotel
Nixdorf Catharine, domestic, h Lemon ab Mulberry
Nixdorf Frederick, shoemaker, h N Prince n James
Nixdorf Frederick, carpenter, h W King n Dorwart
Nixdorf Henry, bricklayer, h N Queen bel Frederick
Nixdorf Jacob, peddler, h James n R R Bridge
Nixdorf John, handscrewmaker, h N Queen ab James

Nixdorf John, shoemaker, h N Prince n e James
 Nixdorff Emanuel, segarmaker, h N Mulberry
 Nixdorff Joseph, mason, h W James bel Queen
 Nixon Joseph, boilermaker, h S Queen n Cemetery
 Noll George, carpenter, h Orange n Charlotte
 Nolty Heinrich, blacksmith, W Orange n N Water, h same
 Norbeck Jacob, coach painter, h N Queen n W Walnut
 Nourse Samuel O., teacher, h Vine e Duke
 Nugent Charles, carpenter, h W Chestnut n Mulberry
 Nugent Peter M. D., baker, h S Prince n German
 Null George, freight agent, E King bet Lime and Duke, h
 same
 Nult Isaac, machinist, S Queen n Vine
 Nuna Leonard, h Mulberry n Walnut
 Nunamacher Martin, shoe store, W King n N Water, bds
 Chestnut n Mulberry

O.

Oatman John, clerk, h N Lime n Orange
 Oatman John A., clerk, h S Water n Vine
 Ober Benjamin, printer, h Prince n Vine
 Oblender Christoff, laborer, h Alley n N Charlotte
 Oblender Christopher, wheelwright, h Charlotte bet Orange
 and W King
 Obreiter Joseph, laborer, h Dorwart bet W King and Manor
 O'Brian Jane, domestic, h N Charlotte n Walnut
 Ochmus Johan H., laborer, h Beaver n Hazel
 Ochner Frederick, h Low n Factory
 Ochs Henry, carpenter, h Vine n Factory al
 Ochs Henry, windmill maker, h Vine n S Duke
 Ochs Johann, combmaker, h Beaver n Lemon
 Ochs Lewis, cabinetmaker, h N Queen bel Frederick
 O'Donnell Margaret, factory girl, h W German n Prince
 O'Donnell Martha, h Vine n Church
 O'Donnell P. Mrs., h E King n Plumb
 Offebach Chriay Ann, widow, Alley n James and N Queen
 Offebach Daniel, brickmaker, h N Queen ab James
 Okeson Daniel, oyster saloon, Chestnut n N Queen, h same
 Olmstead, Washington, carpenter, h Beaver n Furnace
 O'Mara Catharine, r N Queen n Lemon
 Orem John S., moulder, h S Queen n Love la

O'Rourke P. I., tailor, 6 N Queen, h Orange c Shippen
 Osler Ann, h S Duke n E King
 Ostor John, watchman, h N Mulberry c W Chestnut
 Oster William, blacksmith, h N Water n James
 Osterdeik John, laborer, h W King n Charlotte
 Ostermayer Franz C., boot and shoemaker, h E King n
 Plumb
 Ostermayer J. H., segarmaker, h 40 E King
 Otthofel Jacob, butcher, h Mary n W King
 Oudinot Anthony, huckster, h N Water n Lemon
 Overdeer Ely, contractor, N Prince n W Orange
 Overly Samuel, warchman, h S Queen n Strawberry
 Owens Robert, slater, h Lemon ab Duke

P.

Paden John B., moulder, h S Queen n Andrew
 Page Enoch, machinist, bds Red Lion Hotel
 Painter George, mason, h Middle n Factory
 Painter John, laborer, h Arch al o Diller's al
 Palm Frederick, laborer, h Kunley's al bet Mary & Dorwart
 Palmer Emanuel, cooper, Middle n Factory, h same
 Pancoast (D.) & Brosius, W Chestnut n Charlotte, h same
 Pantz George, laborer, h High bet Love la and Strawberry
 Park John W., boss weaver, h Conestoga n S Queen
 Parko Samuel, lawyer, S Queen n Centre square, h Michael's
 Hotel
 Parker Mary, weaver, h S Queen n Conestoga
 Parker William, h Orange n Lime
 Parks George, broom maker, h Goose n Strawberry
 Parry Ely, druggist and dentist, 36 and 36½ E King, h
 same
 Parry Henry B., dentist, 30½ E King, h same
 Parvin Holmes, coachmaker, h Shippen n King
 Parvin Mary, h Shippen n King
 Patterson Ann, confectioner, 43½ E King, h same
 Patterson David W., lawyer, 27½ W King, h same
 Patterson Samuel, carpenter, h S Lime
 Paul Elizabeth, wid of David, h Manor n Dorwart
 Pauliok Lewis, patternmaker, h E Lime n R R
 Pearson John H. (Pearson & Geist), 9 W King, h Prince
 n Vine

- Pearce T. H., collector H & L R R, h 48 Chestnut
 Peffer ———, brewer, h Millerstown pike
 Peiper William L., cashier Lancaster County Bank, h 22 E
 King
 Pelen Abraham, engineer, h S Prince o Vine
 Penkeke Peter, carpenter, h W King o Dorwart
 Pennebecker Henry, teamster, h 60 Chestnut
 Pennell Benjamin, late weaver, h S Prince n Andrew
 Pennell Benjamin F., carpenter, h Orange n Shippen
 Pennell Elizabeth, wid of John C., h S Prince n Andrew
 Pennock George M., grocer, Conestoga o Beaver, h same
 People James, blacksmith, Vine n Beaver, h same
 Pertz Jacob, h N Charlotte n Lemon
 Peter John, carpenter, h Dorwart n W King
 Peterman David, laborer, h Middle n S Queen
 Peterman Mary, wid of John, h Mulberry n Lemon
 Peterman Napoleon, h Mulberry n Lemon
 Peters Caroline, wid of George, h Orange o Charlotte
 Peters Charles, porter, h Church n E King
 Peters John A., student, h Orange o Charlotte
 Peters Philip, laborer, h James o Water
 Petersilie Herman, baker, h Prince n German
 Petzelt Christopher, tailor, h W James n Prince
 Peusch Frederick, horn maker, Mary n W King, h W King
 o Mary
 Pfeiffer Charles, gunsmith, h Alley bet Walnut and Chest-
 nut ab Queen
 Pfeifer Franz, slater, h W Orange n Mary
 Pfifer John G., baker, h Middle n E King
 Plsum Peter, laborer, h Low n Strawberry
 Pfund George, laborer, h Dorwart n Manor
 Phelps Francis J., machinist, h W German n Prince
 Phillips Sarah B., wid George H., h S Queen n Hazel
 Pierce Barbara, wid of Samuel, h Orange o Mulberry
 Pile Jacob, painter, h Arch al next Church
 Pinkerton George, tobacconist, h E King n Church
 PINKERTON HENRY, saddler, W King o Centre square,
 h W Centre square
 Pinkerton John, coach trimmer, h Church n E King
 Pinkerton John, saddler, h southwest o W King
 Pinkerton N. S., tobacconist, h E King n Church
 Pinkerton William O. (Pinkerton & Slaymaker), 37 N
 Queen, h Shippen n E King

- PINKERTON & SLAYMAKER, hardware, 37 N Queen
 Plitt C. J., hotel, S Queen o Middle
 Plitt Margaret, wid of Conrad, h S Queen n Goose
 Poist Charlotte, widow, h N Queen ab Chestnut
 Poist Daniel, handscrew maker, h N Queen ab Chestnut
 Pollock David, machinist, h N Mulberry n W Chestnut
 Pollock John R., machinist, h N Mulberry n W Chestnut
 Pontz ———, widow, h N Prince n W Chestnut
 Pontz Jacob, segarmaker, h N Prince, n W Chestnut
 Pool Edward, coachtrimmer, h W Chestnut bel N Queen
 Pool Joseph, combmaker, h N Queen ab Lemon
 Pool Samuel J., silvorplator, r 12 Chestnut, h W Chestnut
 Poolman Eliza, wid of Augustus, h 12 S Prince
 Porter O. A., printer, h W Orange o N Queen
 Porter Elizabeth, wid of Peter, h James n R R Bridge
 Porter George B. Mrs., h N Duke ab Walnut
 Porter John J., clerk court sessions, h Walnut n Duke
 Porter Susan, h E Walnut n Duke
 Porter S. Humes, lawyer, h N Duke ab Walnut
 Porter T. C., professor in Franklin and Marshall College, h
 N Duke bel Lemon
 Porter William T., carpenter, h Orange n Plumb
 Potts James, turner, h 6 E Orange
 Potts Joshua, cabinetmaker, h Conestoga, n Beaver
 Powell Daniel, R. R. agent, h W James bel N Queen
 Powell Edward, ———, h Middle n Factory
 Powell Henry, whitesmith, Market n Orange, h Middle n
 factory road
 Powell Jacob, machinist, h Charlotte n Orange
 Powell Moses, tailor, h Orange n Charlotte
 Powers Hannah, widow Robert, h S Queen cor Powers alley
 Powers H. N., Rev., h E King ab Duke
 Powers John A., carpenter, h W King n Strawberry
 Powers Luke, laborer, h N Lime n Chestnut
 Powl Susan, ———, h W Walnut n Mulberry
 Pralsh Charles, gunsmith, bds Bliokenderser's hotel
 Pratt George, supt S mill No. 3, h Conestoga n Prince
 Preston Joseph, acct, h Mulberry n W Orange
 Preston Joseph, printer, h Mulberry n Orange
 Preston Seymour, teacher, h S Prince n the alley
 Price Samuel H., lawyer, E King 3d ab Lechler's hotel, h
 E King ab Shippen

Price Sarah, varieties, E King n Plumb, h same
 Prigg S. T., dentist, 67 E King, h same
 Purdy Hannah, widow William, h Vine n S Water
 Purviss William, laborer, alley bet Duke & Limo bel Vine
 Pusey Joseph, carpenter, h E Lemon ab Duke
 Pyle Frederick B., distiller, Mulberry n Walnut h same
 Pyle Philip, boarding house, Mulberry n Lemon, h same

Q.

Queen Ellen, widow of Arthur, h Plumb n Orange
 Quigg John, confactioner, W German n Beaver, h same
 Quigley Elizabeth J., milliner, h E Chestnut n Shippen
 Quigley Isaac P., wheelwright, h 123 Chestnut
 Quigley Robert C., ladies' shoemaker, Middle n E King
 Quinn Edward, coachman, h Mulberry n R R Bridge
 Quinn Edward, stagedriver, h Rees's Hotel
 Quinn Frank, coachman, h Mulberry n R R Bridge
 Quinn James, bricklayer, h Beaver n German
 Quinn Mary, factory girl, h Conestoga bet Beaver and S
 Queen
 Quinn Patrick, helper, h Plumb n Orange

R.

Rakestraw Annie, teacher, h N Mulberry opp School
 Ralph David (col'd), laborer, h Goose n Strawberry
 Rankin John, agent, h 28 W Orange
 Ranninger Mary, milliner, 8 N Queen, h same
 Ranninger Philip C., bookbinder, N Prince n W Orange,
 h same
 Ransing Mary, widow, h Orange n Plumb
 Ransom Nancy, Middle n Stony al
 Rapp William, boot and shoe maker, h Church n Vine
 Rathvon Horace, late cashier, h E King ab S Limo
 Rathvon Jacob, tailor, N Queen, h Prince n Orange
 Rathvon Parthenia, teacher public school, h N Queen n
 Lemon
 Rathvon Simon S., tailor, h N Queen ab James
 Rattig Gottlib, tailor, h Mulberry n W Walnut

J. FRANKLIN REIGART, Pennsylvania Patent Agency.

FULFON HALL, Lancaster City, Pa.

BOOKS AND STATIONERY.

CONSTANTLY FOR SALE, AT WHOLESALE AND RETAIL,
A LARGE AND WELL SELECTED STOCK OF

STANDARD WORKS,

IN EVERY DEPARTMENT OF

SCIENCE AND LITERATURE,

BIBLES, HYMN BOOKS, SCHOOL BOOKS,
BLANK WORK AND STATIONERY, OF ALL KINDS,
CHILDREN'S BOOKS, &c.

To which is invited the attention of Country Merchants, Committees
of Libraries, Teachers and Purchasers generally.

THE SUBSCRIBERS ARE THE PUBLISHERS OF THE

KEYSTONE COLLECTION OF CHURCH MUSIC,

Containing the Physiological System of Church Music,

BY A. N. JOHNSON & R. N. FROST;

THE PENNSYLVANIA SCHOOL REGISTER,

THE PRACTICAL TEACHER, &c.

GLOBES, MAPS, CHARTS, AND SCHOOL APPARATUS,

Constantly on hand and for sale by

MURRAY, YOUNG & CO.

BOOKSELLERS.

North Queen Street and Centre Square,

LANCASTER, PA.

- Raub Jacob, butcher, h W King c Charlotte
RAUCH RUDOLPH F., sec. and treas. of Inland Insurance and Deposit Co., h 30 West Orange
 Rawlins John, boots and shoes, N Queen c Orange
 Ray William, h Orange n Mulberry
 Ray William, bartender, Eagle Hotel
 Roall Joseph, coppersmith, h James n Charlotte
 Reed Ann, h N Water ab Chestnut
 Reed Catharine, wid John, h Mulberry n W Walnut
REED GEORGE K., banker and exchange broker, 6 N Queen, h S Prince n Vine
 Reed Henry, helper, bds Church
REED H. R., cashier Farmers' Bank, Lancaster, h S Prince
 Reed John K. & Co., exchange and deposit office, E King ab Duke, h E King c Shippen
 Rood Margaret, h Vine n S Queen
 Reed Sarah, h W King n Dorwart
 Rees David, liverystable, 77 N Queen, h same
 Rees George, oysterdealer, R R Depot, h N Queen n Plankroad
 Rees Herman C., clerk, h S Queen n Middle
 Rees Jacob, hotel, 77 N Queen, h same
 Reese Adam, cooper, h S Queen n the Cemetery
 Reese Andrew, bowling saloon, Chestnut ab N Queen, h same
 Reese Andrew, R R agent, h N Prince bel Walnut
 Reese Ann, h Strawberry n S Queen
 Reese Carolino, confectioner, h 56 S Duke
 Reese George, Market cor R R, h N Queen h Frederick
 Reese John, transportation, h N Prince n Walnut
 Rehm Jacob, bricklayer, h N Water n Lemon
 Reichert Johan, laborer, h Alley n Charlotte
REIGART ADAM, supt. Reigart's wine store, E King op Courthouse, h E German
 Reigart E. O., lawyer, E Orange cor Lime, h same
REIGART J. FRANKLIN, City Recorder, Fulton bds, h N Prince n Orange
 Reigart John H., letter carrier, h E Vine n Factory road
 Reilly Edward, lawyer, S Queen n E Vine bds Prince
 Reilly James, contractor, bds White Horse
 Reilly Patrick, contractor, h Orange cor Plumb

- Reilly Richard, contractor, bds White Horse
 Reiner John, laborer, h Prince n Lemon
 Reinhard Hiram H., clerk, h German n S Queen
 Reinhold Benjamin, h N Prince n Chestnut
 Reinhold Jacob, coal agent, h Lemon ab N Queen
 Reinhold Jacob, Rev., h E Lemon n N Queen
 Reinoehl Augustus (Reinoehl & Hostetter) 72½ N Queen, h
 Manhoim township
 Reinoehl Jacob, coachmaker, h E Orange n Duke
 Reinoehl & Hostetter, varnish makers, &c., 72½ N Queen
 Reinstine ——— Mrs., h Church n German
 Reisse Philip, tinsmith, h Middle n Factory alley
 Reitzel Catharine, h S Prince e alley
 Remick John, plasterer, h Rocky alloy n S Water
 Remley George, groceries, W King e Manor, h do
 Remley John H., gunsmith, h W King n Mulberry
 Remly Charles, carpenter, h Marietta
 Remly John F., late whitesmith, h Columbia pike
 Remly John F., jun., bit maker, W. King n Marietta pike
 Rengier Charles F. (G. M. Steinman & Co.), W King n
 Centre square, h Prince cor Vine
 Renker Rudolph, gunsmith, h Miller's Hotel
 Rosh Sampson, carter, h Vine n S Duke
 Ressler Rudolph, deputy keeper of prison, h Orange
 Retallick John, shoemaker, h Church n S Queen
 Reynolds James L., lawyer, S Queen, h 25 N Duke
 REYNOLDS SAMUEL H., lawyer, 14 N Duke, bds Mi-
 chael's hotel
 Rhein Frederick, weaver, h W German n Prince
 Rhodes Amos, shoemaker, h Orange n Charlotte
 Rhodes Jacob H., late hatter, h Millerstown pike
 Rhodes W. H., coach trimmer, h N Queen n James
 Rice Charles, weaver, h S Queen n Furnace
 Richards Allen, painter, in r house, h Orange n Mulberry
 Richards John, laborer, h N Water ab Chestnut
 Richards Luther, dep register, h Prince n W King & Vine
 Richardson John, clerk, bds Fountain Inn
 Richardson William, carpenter, h N Prince cor W Orange
 Richwine Margaret, ———, h Washington n Duke
 Rick George, machinist, h Orange n Shippen
 Rickokel James, cabinet maker, h 30 S Duke
 Riddle John, laborer, h Middle n E King

- Ridgeway Peter, student, h Mulberry n Lemon
 Ridgway William, student, h Mulberry n Lemon
 Riefsnyder Catharine, wid, h W Orango bet Mulberry and
 Charlotte
 Rieker Frederick, laborer, h Kunley's alley bet Mary and
 Manor
 Riley John, contractor, bds Red Lion hotel
 Riley Peter, boiler maker, h E King bet Ann
 Riley Peter, laborer, h Ann cor Orange
 Riley Samuel, fence maker, h Beaver n Hazel
 Riley Samuel J. J., printer, h Vine n Duke
 Rine Christian, late merchant, h Orange n Market
 Rine Sophia, widow John, h N Charlotte n Walnut
 Rinehart Charles W., helper, h Orange n Plumb
 Rinehart H. H., clerk, h E German bet S Queen & Duke
 Rippel Adam, baker, N Queen n Lemon, h same
 Ritchie Julius, polisher, h Manor n W King
 Ritchie Xavier, farmer, h W Chestnut bet Charlotte
 Rittenhouse John, bootmaker, Church n E King, h same
 Ritter John, tailor, h N Prince n James
 Rittersbach Albert, machinist, h N Mulberry n Orange
 Rittersbach George, blacksmith, h Mulberry n Orange
 Roadman Benjamin, ———, h Water n Lemon
 Roadman John, old iron, h Water n Lemon
 Roat Andrew, laborer, h N Lime n Chestnut
 Roat Andrew, laborer, h Shippen, n Chestnut
 Roat Henry, factory man, h S Water bet W King & Vine
 Roat John, stripper, h S Prince n German
 Roat John C., cabinetmaker, h S Water n Vine
 Roat Mary, ———, h Shippen n Chestnut
 Roat William, laborer, h Shippen n Chestnut
 Roath William, machinist, h Shippen n R. R. bridge
 Roate John, segarmaker h Walnut n Mulberry
 Robe John laborer, h Frederick n Duke
 Robinson Elizabeth (col'd), seamstress, h S Queen n Colum-
 bia Garden
 Robinson John, bricklayer, h Alley bet Mary and Manor
 Rocafeld Jacob, carpenter, h 36 S Duke
 Rocafeld Moschach, h 36 S Duke
 Rock Allen, boot and shoe maker, N Queen ab Chestnut,
 h same
 Rock John, coppersmith, h Middle n E King

- Rock John, potter h German n S Queen
 Rockafeld H. A., dep. keeper prison, h 36 S Duke
 Rockafeld Henry A. (H. A. Rockafeld & Co.), 1 E Orange,
 h Duke n Vine
 Rockafeld, H. A., & Co., patent medicine store, 1 E Orange
 Roden Patrick, laborer, h Mulberry, n James
 Roddi Jacob, dresser, h Low n Factory
 Roddy Martin, laborer h Middle n E King
 Roddi Patrick, laborer, h High n Factory
 Roddy Ann, domestic, h S Queen n Centre square
 Roddy Patrick, horsedealer, h Church n Vine
 Rodgers Daniel, laborer, h r Plumb
 Rodgers James, h Mulberry n Chestnut
 Roemer Conrad, laborer, h ———
 Rogenstein Bernhard, brickmaker, h High n Alley
 Rogers Annie, h 56 S Duke
 Rogers Emanuel, shoemaker, h Alley bet John and Ann
 Rogers Henry, shoemaker, h E King n Plumb
 Rogers James, physician, 33 N Duke, h same
 Rogers Mary Ann, h E King n Plumb
 Rogers Sarah B., E King ab Plumb
 Rogers William E., tinsmith, 12 E King h same
 Rohrer Christian, shoemaker, h Kunly's al n Mary
 ROHRER MARTIN M., editor and proprietor of Register
 and Citizen, northeast cor Centre sq, h N Lime bet
 Orange and Chestnut
 Rohrer Reuben S., clerk, bds Fountain Inn
 Rollins John, shoe store, N Queen c Orange, h Rollinsville
 Roman M., clothing, N Queen bel Orange, h at Philadelphia
 Rooney Thomas, speculator, h S Queen n German
 Ropp Adam, gunsmith, h Alley bet Walnut and Chestnut
 ab Queen
 Rorer Elias (court crier), tipstave, h Vine n Church
 Rorroh Isaac, shoemaker, h 29½ E King
 Rose John, boot and shoe maker, James c N Queen
 Rose William, blacksmith, h Walnut c Mulberry
 ROSENFELD HEINRICH, hotel, W King n Charlotte.
 Rosenfelder Henry, laborer, h W King n Mulberry
 Rosenmiller D. P., Rev., h Shippen bet Orange and E King
 Rosenstein Levi, peddler, Bamberry's court, r N Queen ab
 Chestnut
 Rote John B., clerk, h E King ab Lime

- ROTE GEORGE F., cabinet and chair maker, S Queen
opp the Fountain Inn
- Rote F., cokedealer, E Lemon bet N Queen and Duke
- Rote Harriet, wid Abraham, h Mulberry bet N Water and
Charlotte
- Roth Henry, peddler, h Frederick n N Queen
- Roth John B., salesman, h E King n Lime
- Rotharmel Elizabeth, boarding, h Middle n Factory al
- ROTHARMEL JACOB, fancy goods, 9½ N Queen, h S
Queen o German
- Rothe Johan G., shoemaker, h S Prince n Vine
- Rothweiler Charles, tailor, h Kunley's al bet Mary and Dor-
wart
- Rothweiler Leonhard, baker, h High n Alley
- Rothweiler Peter, turner, h Manor n Mary
- Rough John, fancy goods, 59 N Queen, h same
- Row Amos, teacher, h N Water ab Chestnut
- Rowe B. F., dep sheriff, h S Prince bel Conestoga
- Roy John, shoemaker, h Plumb n King
- Royer Israel, laborer, h Beaver opp Sener's Coal Depot
- ROYER MICHAEL, tailor, h N Queen ab Walnut
- Rudey Elias, mason, h Middle n Factory
- Rudey Jacob, laborer, h Middle n E King
- Rudi Francisco, h Middle n Church al
- Rudwick Philip, factoryman, h Low n Factory
- Rudy Christian, machinist, h Orange n Plumb
- Rudycill Jacob, farmer, h N Duke ab James
- Ruertschiez Peter, laborer, h r W King n S Water
- Ruf John, millwright, h Middle n Factory
- Ruhl Johan, brewer, h Mulberry n James
- Ruhlman John, laborer, h High bet Love la and Straw-
berry
- Rumbach Robert, plasterer, h W King n Columbia pike
- Rupert David, carpenter, h Middle n E King
- Rupley Samuel, carpenter, h 111 Chestnut
- Rupp Jacob, brushmaker, h High n Strawberry
- Rupp Sebastian, brushmaker, h High n Strawberry
- Rusch Mathias, hairdresser, N Queen ab Chestnut, h same
- Rusche Fridolin, factoryman, h Manor n W King
- Rush Samuel, cartman, h N Queen ab Frederick
- Russel Abraham W., exchange broker, h Orange ab Lime
- Russel John R. (Russel & Barr), 8 E King, h W Orange n
water

Russel Rebecca, domestic, h 41 N Queen
 Russel & Barr, hardware and cutlery, 8 E King
 Russell David N., machinist, h Keystone Hotel
 Russell Francis, late blacksmith, h 52 Chestnut
 Russell Mary W., teacher, h 9 W King
 Ruth Benjamin, teacher, h N Queen ab James
 Ruth George B, bricklayer, h Mulberry n Lemon
 Ruth Peter, bricklayer, h N Queen bel Frederick
 Rutter Jacob, machinist, h Orange n Ann
 Rutter Uriah, laborer, h N Queen n W Lemon
 Ryan James, laborer, h Lemon n Charlotte
 Ryan Reuben, shoemaker, h Mulberry o James

S.

Saalfeld George, barkeeper, h E King n Plumb
 Sales William, drover, h Orange n Lime
 Sample John, h S Duke n Vine
 Sample Moulton R, dispatcher R R, bds Lechler's Hotel
 Samson Elizabeth, teacher, h N Queen n E Walnut
 Samson Florella, widow, h N Queen bel E Walnut
 SAMSON JOSEPH, brushmaker, h N Queen n James
 Samson Margaret, teacher public school, h N Queen n Walnut
 Sanders Nancy, h N Queen ab Frederick
 Sanders John, laborer, h W King n Mary
 Sanders Samuel, laborer, h Manor n Dorwart
 Sanderson A., associate editor Intelligencer, h S Queen n Vine
 SANDERSON GEORGE, editor Intelligencer, 8 N Duke, h S Queen n Vine
 Satterfield Nathaniel, painter, h W King n Mary
 Sauber Conrad, laborer, h Middle n E King
 Saun Seifferring, blacksmith, h Middle n Factory
 Sawyer Benjamin, carman, h Middle n S Queen
 Sawyer Evin M., engineer, h Conestoga n Beaver
 Sawyers George, turner, h Orange n Ann
 Sawyers George B., machinist, h E Orange n Prison
 Schabel John, baker, h N Prince n Walnut
 Schadt Cathrina, wid Johan P., h S Queen n Hazel
 Schaefer Christian, mason, h Dorwart n Manor
 Schaeffer Andrew, baker, h Manor n W King

- Schaeffer Edwin M. (E Schaeffer & Son), cor E King and Centre sq, h 21 E Orange
 Schaeffer Emanuel (E Schaeffer & Son) cor E King & Centre sq, h 8 E Orange
 SCHAEFFER E & SON, saddlery, harness and trunks, E King cor Centre
 Schaeffer Frederick, baker, E King cor S Lime, h same
 Schaeffer George, shoemaker, h Dorwart n Manor
 Schaeffer John, bricklayer, h Middle
 Schaenberger August, brewer, 54 N Queen, h same
 Schaet Henry, ostler, h Middle n Factory alley
 Schaet Peter, well digger, h Low n Strawberry
 Schak Henry, wheelwright, h Walnut n Prince
 Schaler George, slater, h Rocky alley bet Water and Mulberry
 Scharff John L., student, h Orange cor Charlotte
 Schaubel Benjamin, weaver, h Dorwart bet W King and Manor
 Schaubel George (Schaubel & Walker), N Prince n Orange, h Manor n W King
 Schaubel & Walker, blacksmiths, N Prince n Orange
 SCHAUER SAMUEL, hotel proprietor, N Queen ab Chestnut
 Schaum Benjamin, ———, h S Queen n German
 Schaum Frederick, foundryman, h W Walnut n Mulberry
 Schaum George, combcutter, h N Prince ab James
 Schaum Henry, superintendent R. R., h Manor n W King
 Schaum John P., tinsmith, S Queen n Centre sq, h same
 Schaum Philip, late tinsmith, h S Queen n Centre sq
 Schaum William, engineer, h Manor n W King
 Scheiber Nicholas, laborer, h N Water n Orange
 Scheid Charles, segarmaker, h Manor n W King
 Scheid Franklin H., segarmaker, h St. Joseph n Strawberry
 Scheid Franz M., peddler, h St. Joseph n Strawberry
 Scheid Nicholas, ostler, h Manor bet Dorwart and W King
 Scheid Simon, segarmaker, h High n the alley
 Schenberger John, blacksmith, h Locust n Middle
 Scheuing Frederick, shoemaker; h Middle n Factory alley
 Scheuing Godfried, shoemaker, h Church n Vine
 Scherer Margaret, wid Jacob, h Manor n W King
 Scherff Henry, butcher, Centre sq market, h 20 Prince
 Schicketanz Catharine, wid Johan, h Manor cor Dorwart

- Schiedel Jacob, brick yard, h Charlotte n Orange,
 Schief Henry, ———, h S Queen n Plumb
 Schietz William, brick maker, h r High n Strawberry
 Schikel Joseph, shoemaker, h Alley n N Water
 Schilling Frederick, gunsmith, h Blickenderfer's Tavern
 Schilling Lawrence, 10 Chestnut, h same
 Schilling Peter, gunsmith, h Blickenderfer's Tavern
 Schithoff Mathias, paper miller, bds Green Tree House.
 Schleckman George, coverlid weaver, h manor n W King
 Schleich George H., morocco dresser, h E King n Plumb
 Schleich John, baker, E King n Plumb h same
 Schlichter Joseph, mason, h Rocky alley bet Water and
 Mulberry
 Schmidt Casper, mason, h High n Alley
 Schmidt Catharina, wid Peter, h W King n Mulberry
 Schmidt Frederick, hatter. Centre sq, h Manor n W King
 Schmidt Heinrich, gunsmith, h Middle
 Schmidt Lorenze, bootmaker, h Shippen n Chestnut
 Schmidt Mary, wid Peter, h manor n W King
 Schmit George, carpenter, h Manor n Dorwart
 Schmit Heinrich, laborer, h S Prince n Furnace
 Schmitner John B., umbrellas, &c., h Middle n E King
 Schmitt Anthony, well digger h W King n Dorwart
 Schmitt Anton, laborer, h W King n Charlotte
 Schnebly Jacob, student, h W King bet Prince and south-
 west cor Centre square
 Schneider Heinrich, h Dorwart n Manor
 Schneider Lorenz, segarmaker, h Dorwart n Manor
 Schneider Michael, laborer, h St. Joseph n Church
 Schneider Rudolf, laborer, h Alley bet Mulberry and Char-
 lotte
 Schnider Ulrich, shoemaker, h Beaver n Andrew
 Schneman Frederick, copperware dealer, h Middle n E King
 Schnepf Carl, architect, h Ann n Chestnut
 Schock Abraham (Schock & Albright), Prince o Walnut, h
 Marietta
 Schock & Albright, coal and lumber, Prince o Walnut
 Schober Jacob, mason, h Millerstown pike
 Schollmayer Henry, clerk, 69½ N Queen, h N Queen bet
 Orange and Chestnut
 Schoolmyer George, rope, twine and fly nets, N Queen, ab
 Frederick, h same

- Schorn Adam, carpenter, h r W King, n S Water
 Schreck Anthony, laborer, h W King n Mary
 Schreier John G., laborer, h Rocky alley, bet Water and
 Mulberry
 Schriver Mary Ann Miss, h N Queen cor Lemon
 Schroder Lewis, barber, h N Queen n James
 Schroder Charles, blacksmith, h W Orange n N Water
 Schroyer G. W., printer, h 32 S Duke
 Schuh Adam, ostler, h W King n Columbia turnpike
 Schuler George L., salesman, h E Orange ab Shippen
 Schuler Jacob, brewer, h N Queen n W Walnut
 Schuler William F., hatter, h Orange n Shippen
 Schultz John R., segar maker, 35 E King, Middle n E King
 Schulte Joseph P., tailor, W King n Strawberry, h same
 SCHUM PHILIP, grocer & coverlids, Manor n the Bridge,
 h same
 Schumber Herman, blacksmith, h Vine
 Schupp Bernhard, mason, h N Water, n James
 Schutz Jacob, mason, h Kunley's alley n Mary
 Schwab Michael, laborer, h Beaver n Plumb
 SCHWARTZ ANTHONY, (Rev.), h St Joseph, next church
 Schwartz Magdaline, wid Henry, h N Water n Lemon
 Schweickert Johanna, wid Fredorick, h Mulberry n Walnut
 Scott Hannah, wid Thomas, seamstress, h S Water n Vine
 Scott James C., morocco dresser, h S Water n Vine
 Scott Rebecca, h N Lime n Chestnut
 Scott William R., segarmaker, h Beaver n Andrew
 Scovern John G., veterinary surgeon, N Queen n Walnut,
 h same
 Serie Andrew, shoemaker, h Goose n Strawberry
 Scully George, stonemason, bds Lamb Hotel
 Seabolt Cathrine, seamstress, bds N Duke n E King
 Seachrist John C., laborer, h N Prince n Lemon
 Seachrist Daniel, laborer, h Prince n Lemon
 Seeger George, brickmaker, h Manor n the Bridge
 SEGIN FREDERICK, physician, 66 N Duke, h same
 Sehner Henry C., carpenter, h N Prince bet Chestnut and
 Orange
 Sehner John, carpenter, Water n Orange, h N Prince n W
 Orange
 Sehner J. F., clerk, h N Prince ab Orange
 Seibert John, tailor, h W Orange n Prince
 Seiders Catharine, h N Queen n Lemon

- Seiling John J., painter, S Duke n Vine, h same
 Seiling Michael J., painter, bds Lechler's Hotel
 Seith Mary, wid John, h r Manor n W King
 Sellers John, porter, h Washington Hotel
 Sellers Josiah J., porter, bds Washington Hotel
 Selvert Andrew L., tailor, h N Prince ab Chestnut
 Selvert Benjamin, coppersmith, h Washington n Duke
 Seltzer Amos, student, h W King bet Prince and south-
 west cor Centre squ
 Sener George, carpenter, Alley bet Chestnut and Orange,
 h N Water n Chestnut
 Sener Gottlieb (G. Sener & Sons), Prince c Walnut, h
 Prince n Chestnut
 Sener Frederick, late lumber, h N Prince n W Orange
 Sener Henry M. (G. Sener & Sons), Prince c Walnut, h
 Prince n Chestnut
 Sener Jacob (late lumber), h N Prince n W Orange
 Sener John F. (G. Sener & Sons), Prince c Walnut, h
 Prince n Chestnut
 SENER G. & SONS, lumber and coal yard, Prince c
 Walnut
 Sengler Simon, nailsmith, W King n Mulberry, h same
 Senn Felix, cabinetmaker, h 12 Chestnut
 Senner John, woodsawyer, h Middle n Factory alley
 Sensenderfer George, laborer, h Strawberry n W King
 Sentlinger Michael (Rev.), h W King n Columbia Turn-
 pike
 Setler Charles, saddler, h E Chestnut
 Sevan Samuel H., woolen manufacturer, h N Lime n Chest-
 nut
 Severine Charles, brassfounder, h S Prince n Conestoga
 Shaeffer John, bricklayer, h Middle
 SHAEFFER BARTRAM A., lawyer, southwest cor Centre
 aqu, h W King 3d door bel Mulberry
 Shaffer Catharine, wid Charles F., h W King n Mulberry
 Shaffner John (Shaffner & Graham), W James bel N
 Queen, h at Philadelphia
 SHAFFNER & GRAHAM, comb manufacturers, W James
 bet N Queen and Prince
 Shand Jacob, blacksmith, h German n S Queen
 Shank John, carpenter, h Conestoga n S Queen
 Sharp William, upholsterer, h Church n Vine
 Sharpe John, laborer, h Reese's Tavern

- Sharretts G. E. W., paying teller, h N Market bet King and Orange
- Shaub Adam, gunsmith, h Chestnut bet Prince and N Queen
- Shay Emanuel, stove finisher, h N Lime ab Chestnut
- Shay Henry, brickmaker, h Manor n Dorwart
- Shay Maria, wid Michael, h r Manor n W King
- Shay Michael, lockmaker, h r Manor n W King
- Sheaff Henry, gunsmith, h S Queen n Plumb
- Sheaff John, h W King c Mulberry
- Sheaff J. A., civil engineer, W King c Mulberry, h same
- Sheaff J. H., printer, h W King c Mulberry
- SHEAFF PHILIP T., marble works E King cor Lime, bds Red Lion Hotel
- SHEAFFER MARTIN, grocer, N Prince n Lemon, h same
- Sheibly William H., student, h N Charlotte n Walnut
- SHENCK HENRY S., hotel, 29 N Queen, h same
- Shenk B. F. (Shenk & Long), Prince n Lemon, h 60 N Duke
- SHENK CHRISTIAN, Fountain Hotel, S Queen bet Centro and Vine
- Shenk Henry, watchmaker and jeweler, N Queen n Orange, h Duke
- Shenk Johan G., shoemaker, h W King n Mary
- Shenk & Long, lumber yard, Prince n Lemon
- Sherer Mary A., Mrs., h New Holland Turnpike
- Sheridan Michael, drover, h Beaver n Andrew
- Sherts Christian, wines and liquors, 77 E King, h same
- Sherts Elizabeth, h E King ab John
- Shertz Conrad, weaver, h Springdale n Ann
- Shertz John, fireman, h Goose
- Shertz John, weaver, h S Queen bel Strawberry
- SHERTZ JOHN, Jun., edge tool maker, Hazel bet S Queen and Beaver, h S Queen c Andrew
- Shindel Catharine, h 29 S Duke
- Shindel Catharine, widow Jacob, h S Queen c Vine
- Shindel Elizabeth, widow Henry, h High n Love lane
- Shindel George, grocer, W King n Charlotte, h same
- Shindel Jacob, segar maker, h Manor n Dorwart
- Shindel John, segar maker, h Dorwart n Manor
- Shindel Michael, tailor, N Queen, bds National house

- Shindel M. W. (Bryan & Shindel), 57 N Queen, bds National House
- Shindel Susan, widow Jacob, h Manor n the bridge
- Shirey John, coachwheel maker, h Middle
- Shirk Eli, brickmaker, N Duke, h N Queen ab James
- Shirk Jacob, farmer, h N Duke cor James
- Shirk Jacob K., sawyer, h Manor n W King
- Shirk John K., conductor, h S Water n Vine
- Shirk Joseph, agent, h S Water n Vine
- Shirk Reuben, conductor, h W Chestnut n N Water
- Shirk Susan, —, h W Chestnut bel Prince
- Shirtz John, tool maker, h S Queen cor Goose
- Shlinkmon Francis, gardener, h Factory n Low
- SHOBER EMANUEL, hotel, 35 N Queen, h same
- Shoemaker A. X., Rev., h N Prince n Orange
- Shoemaker Nicholas, helper, h Orange n Plumb
- Short Casper, laborer, h E King n Ann
- Short Edward, laborer, h Beaver n German
- Showers J. K., dry goods salesman, h N Queen bel Frederick
- Shreiner Abraham, tailor, h Prince n Lemon
- Shreiner Charles F., watchmaker, h Prince n W King
- Shreiner Henry (Zahn & Jackson), N Queen, h N Prince n W Orange
- Shreiner Martin, —, h W Chestnut n Mulberry
- SHREINER MARTIN, watchmaker, 23 N Queen, h same
- Shroder Jacob, brushmaker, h Goose n Strawberry
- Shrot Samuel, carpenter, h Church n S Queen
- Shrum William M., grocer, S Duke cor Vine, h 38 S Duke
- Shubert Ann, widow William, h Mulberry cor James
- Shubert Henry, coal agent, h S Queen, n Conestoga
- Shuffelbottom Charles H., segar maker, h W Orange cor Mulberry
- Shuffelbottom Mary, widow Josiah, h Orange cor Mulberry
- Shugars Emanuel, shoemaker, h N Queen ab Frederick
- Shuger Michael, laborer, h N Prince n Lemon
- Shuler Mary, widow David, h N Water n Lemon
- Shuler William, oyster saloon, Centre sq under Post office, h N Water bet W King & Orange
- Shuler William, late shoemaker, h S Prince n W King
- Shultz David (John K. Reed & Co.), E King ab Duke, h 38 N Duke
- Shultz Henry A., (Shultz & Bro.), 20½ N Queen, bds Black Horse hotel

- Shultz Jerome B., daguerreotypes, 37 N Queen, bds Red
Lion hotel
- Shultz John, tobacconist, h Middle n E King
- Shultz John A. (Shultz & Bro.), 20½ N Queen, h 86 N
Duke
- Shultz & Brother, hats & caps, 20½ N Queen
- Shulze Susan, widow John A., h 7 S Prince
- Shurtz Eliza, ———, h N Queen cor Lemon
- Shurtz Elizabeth, h Church n E King
- Shurts John, shoemaker, h E King n Plumb
- Shutt Margaret, wid of Andrew, h Mulberry n Harrisburg
pike
- Sickley Elizabeth, wid of Adam, boarding, Vine n Mul-
berry, h same
- Sieber Catharine, seamstress, h Mulberry n W Walnut
- Sieber Frederick, soap maker, h N Queen n W Lemon
- Sieber Johan, laborer, h W King n Columbia pike
- Sieber John G., segarmaker, h E King c John
- Sieber Peter, segarmaker, E King c John
- Siebers Rosina, h Vine c S Duke
- Siebert Mary, domestic, h N Duke n Walnut
- Sieffert William, boot and shoemaker, h Goose n Strawberry
- Siegler George, farmer, h W Walnut n College
- Siegler Ludwig, laborer, h N Beaver N Lemon
- Siegler Mathias, laborer, h N Water n Lemon
- Siele Peter, cabinetmaker, h Walnut c Water
- Silvert Henry, saddler, h Prince n Chestnut
- Silvius C., edge tool manufacturer, S Queen and Church, h
same
- Silvius George W., student, bds Red Lion Hotel
- Silvius John, helper, h N Water n Walnut
- Simon Wilhelm, cooper, h Mary n Orange
- Simpson Emanuel M., mason, h Manor n Dorwart
- Simpson Isabella, wid of David, h Manor n Dorwart
- Simpson John, drover, h Manor n W King
- Singeiser Ludwig, peddler, h Manor c Alley
- Single Simon, nail smith, h Lafayette n Strawberry
- Singleton Robert, brickmaker, h Marietta pike
- Skiles John C., drover, h Walnut n Duke
- SKILES JOHN D., grocer, 18 E King, h same
- Skinner Thomas, drover, bds Merrimac House
- Skinner William, drover, bds Merrimac House
- Slack Charles, machinist, bds Rees's Hotel

- Slaug Adam, cabinetmaker, h Manor n Kunley's alley
 Slaughter John, locksmith, h S Water n Vine
 Slaymaker Amos, lawyer, S Queen n Centre square, bds
 Cooper's Hotel
 Slaymaker Henry E. (Pinkerton & Slaymaker), 37 N Queen,
 h S Duke n E King
 Slouch Frederick, medicine peddler, h E King n Plumb
 Slough Elizabeth, widow, h W Chestnut, n N Water
 Smaley Henry, farmer, h Millerstown piko
 Smaling Jacob K. (Donnelly & Smaling), 58 N Queen, h
 13 S Prince
 Smart Walter, book agent, h N Prince ab James
 Smeltz Catharine, widow, h N Queen ab Lemon
 Smeltz Jacob R., grocer, N Queen c Lemon, h same
 Smeltz Samuel, watchman, h N Prince ab Lemon
 Smeych Daniel, carpenter, r Manor n W King, h same
 Smeych Henry, carpenter, h Manor n W King
 Smith Angelica L., varieties, 12 E King, h Orange c Mul-
 berry
 Smith Ann, h 60 E King
 Smith Anthony, music teacher, h Walnut n Water
 Smith Arnold, weaver, h N Queen ab James
 SMITH A. HERR, lawyer, S Queen bel Centre square, h
 N Lime
 Smith Catharine, wid of William, h W Orange n Mulberry
 Smith Christian, laborer, h Alley n Duke bet Walnut and
 Chestnut
 Smith Christiana, wid of Christian, h Orange c Mulberry
 Smith Ellen, 69 E King
 SMITH FREDERICK, hats and caps, 11½ W King
 Smith Haden Patrick, architect, h Orange ab Shippen
 Smith Harriet, h Vine n S Duke
 Smith Henry, shoemaker, h N Queen n James
 Smith Henry M., clerk, h S Lime n Vine
 Smith Jacob H., carriage trimmer, h Vine n Church
 SMITH JAMES, druggist, 10 E King, h same
 Smith John, h 35 E King
 Smith John, laborer, h S Queen n Furnace
 Smith John, shoemaker, h W Orange n Charlotte.
 Smith John A., shoemaker, h Lemon n Duke
 Smith Levi, hatter, h 31 E King
 Smith Lucinda, factory girl, h W German n Prince
 Smith Marks, bricklayer, h Church n Factory alley

Smith Mary, domestic, h 31 E King
 Smith Mary, wid of Joseph, h Manor n W King
 Smith Noah, clerk, h Manor n W King
 Smith Peter, tanner, h W King n Mulberry
 Smith Sophia (Smith & Fritsch), 31 E King
 Smith Susan L., wid of John H., h Dorwart n Manor
 Smith Susan R., h S Lime n Vine
 Smith & Fritsch, trimmings, 31 E King
 Smoker James B., machinist, h S Queen n German
 Snavely Benjamin (Snavely, Welchhaus & McNaughtan), W
 Chestnut bel N Queen, h Snavely's Mills
SNAVELY, WELCHAUS & McNAUGHTAN, whole-
 sale segar manufacturers, W Chestnut bel N Queen
 Snell William, drover, bds Merrimac House
 Snoser Henry, pottery, S Queen n the Cemetery, h same
 Snyder Adam, plasterer, h W King n Dorwart
 Snyder Carl, h Shippo:1 n Chestnut
 Snyder Christian, machinist, h Mary n W King
 Snyder Elizabeth, h N Queen n Chestnut
 Snyder Henry, butcher, W King n S Water, h same
 Snyder Henry, factory man, h High n Strawberry
 Snyder Jackson, segarmaker, h Alley bet Lemon and James
 bel Queen
 Snyder Jacob, late wheelwright, h W King n Charlotte
 Snyder Joseph C., janitor court house, h German n S Queen
 Snyder Leonard, saddler, h 100 Chestnut
 Snyder Levy, spinner, h W Orange n Charlotte
 Snyder Martin, laborer, h Goose n Strawberry
 Snyder Philip, hotel, E King c S Lime
 Snyder Simon, plasterer, h W King n Mary
 Snyder Susan, wid of Christian, h High n Strawberry
 Sommers John, painter, h 83 Chestnut
 Sones John, shoemaker, h Mulberry n W Walnut
 Souder Michael, tailor, h Frederick n N Queen
 Souder Sarah A., milliner, h 56 S Duke
 Sowers Henry, rake maker, h James n Water
 Spahr Ann M., milliner, bds S Queen n German
 Spang Leonard, h N Queen opp Frederick
 Spath Louisa, wid of Frederick C., h Walnut n Mulberry
 Speaker Emanuel, sexton, h Prince o Orange
 Speaker Joseph, segarmaker, h W King
 Speco Elizabeth, wid Conrad, h N Prince n James
 Speco Frederick, blacksmith, James n Water

- Specht John, shoemaker, h Manor n W King
 Speidel Lorenz, farmer, h Millerstown pike o Alley
 Speiler Marks, fireman, h Goose n Strawberry
 Spencer S. S., supt. steam mill, h Prince o Vine
 Spengler Franz, laborer, h W Walnut n Charlotte
 Spengler Michael, laborer, h N Queen n W Lemon
 Spera Esrom, carpenter bds Fountain Inn
 Spera W. H., printer, bds Schenck National House
 Spring Thomas, umbrellas, 5 Orange, h same
 Sperling William, saddler, h Frederick
 Sperra Harvey, printer, bds National House
 Speze John, coachsmith, Frederick n N Duke
 Splighty John, shoemaker, h 20½ E King
 SPINDLER GEORGE, butcher, S Queen n German, h do
 Spindler Jacob, hatter, h Orange n Mulberry
 Spindler Philip, butcher, S Queen n Goose, h do
 Spiscer Francis, painter, h Church n S Queen
 Spitzberger Frederick, brickmaker, h James n Charlotte
 Spong George, shoemaker, High n Strawberry, h same
 Spong Peter, millstone maker, h W James n Queen
 Spottz, Caroline, wid David h Harrisburg pike n Water
 Sprecher G. D. (G. D. Sprecher & Brother), 29 N Queen, h
 E King n Lime
 Sprecher Lewis, hotel proprietor, h E King ab Duke
 Sprecher Solomon, hotel proprietor, E King n Duke
 Sprecher William D. (G. D. Sprecher & Bro.), 29 N Queen,
 h Lime bet E King and Orange
 Sprecher G. D. & Brother, hardware, 29 N Queen
 Sprenger Elizabeth, wid Abraham, brewer, N Water and
 Walnut, h same
 Sprenger John A. (Sprenger & Knapp), E King ab Duke,
 h same
 Sprenger J. J. (Sprenger & Westhaeffer), 33 N Queen, h
 70 E Chestnut
 Sprenger & Knapp, brewers, E King ab Duke
 SPRENGER & WESTHAEFFER, books, stationery, and
 fancy goods, 33 N Queen
 Springer Jacob, coppersmith, h Church n S Queen
 Springer John, coppersmith, h Church n S Queen
 Springer John D., patternfller, h Orange o Prince
 Sprout Mary, domestic, h James o Harrisburg pike
 Spurrier George, tailor, 13 N Queen, h same

- Stacy Joseph, laborer, h N Water n Lemon
 Staer Charles, bricklayer, h Manor n the Bridge
 Stager John, chairmaker, bds at Manor Hotel
 Stahl Frank, grocer, 63 Chestnut, h same
 Stahle Eunice, shoemaker, h Washington n Duke
 Stalton Sarah, wid John, h Beaver n Conostoga
 Stains Elizabeth, confectionery, 9 Chestnut, h same
 Staley Cyrus, factoryman, h High e Strawberry
 Stamm Frederick (Stamm & Bowman), Plumb n Chestnut,
 bds N Queen
 Stamm Hiram, clerk, bds Lechler's Hotel
 Stamm & Bowman, sash and blind makers, Plumb bet
 Chestnut and Orange
 Stanbaugh Samuel, machinist, h Keystone Hotel
 Stanley John C., physician, Orange n Mulberry, h same
 Stanton Sarah, wid John, h Beaver n Andrew
 Stanze Henry, tailor, h Vine n S Queen
 Starret Hannah (col'd), h Beaver
 Stauch Franklin, dancing master, bds National House
 Stauffer Benjamin M., register, h Penn Township
 Stauffer David, laborer, h N Queen ab Frederick
 St. Clair Alexander, segarmaker, h Columbia pike
 St. Clair Benjamin F., painter, h N Mulberry bet Chestnut
 and Orange
 St. Clair Harriet, h N Mulberry bet Orange and Chestnut
 St. Clair John J., painter, h N Mulberry bet Orange and
 Chestnut
 Steacy Hannah, tailoress, h Alley n Duke bet Chestnut and
 Walnut
 Steele Albert, slater, h S Queen n Conestoga
 Steele George, slater, h S Queen n Hazel
 Steele Mary, wid James, h S Queen n Hazel
 Steers Thomas, contractor, h 6 S Prince
 Steffe Elizabeth, h Vine n S Duke
 Steffe George, patternmaker, h S Prince n Andrew
 Stehman Edward, clerk, h 30 S Duke
 Stehman John, patternmaker, h Orange n Plumb
 Steiger John, tailor, W King n S Water, h same
 Steigerwald George, carpenter, h Beaver n Plumb
 Steigerwalt Henry, carpenter, n Vine n Church
 Steigerwalt John, carpenter, Hazel bet Beaver and S Queen,
 h same
 Steigerwalt Michael, carpenter, h Vine n Church

- Steinhausser Nicholas, pianomaker, h W James bel Queen
 Steinman G. M. (G. M. Steinman & Co.), W King bel south-
 west cor Centre sq. h same
 Steinman John F., late hardware, h 22 W Orange
 Steinwandle Matthew, laborer, h Middle n Factory
 Stengel Gottlieb, brickmaker, h Manor n Millerstown road
 Stenger George M., student, h N Queen n W Walnut
 Stenger W. S., student, h N Queen n W Walnut
 STEPHENS HENRY, liquors, Centre sq cor Market, h E
 King n Plumb
 Sterrit Elizabeth, —, h 62 N Duke
 Stevens Ann R., h Beaver n German
 STEVENS SIMON, lawyer, E King ab Lechler's Hotel,
 bds Sprecher's Hotel
 Stevens Thaddeus, jun., student, h S Queen n Vine
 Stevens Thaddeus, lawyer, S Queen n E Vine, h same
 Stewart Andrew, —, h W Chestnut bel N Queen
 Stewart Edward, grocer, S Queen n Vine, h same
 Stieffel Christian, shoemaker, h Alley n Charlotte
 Stieffel Roseana, wid Andreas, h S Prince cor Vine
 Stiffel Christian, shoemaker, h Alley bet Orange and W King
 Stine Samuel, tailor, h 89 Chestnut
 St. John Taylor, lastmaker, h Vine n S Water
 Stochumm John, peddler, h W King n Mary
 Stock Amanda, teacher, h N Prince n Chestnut
 Stogden Wm., h James n Alley bet Charlotte and Mulberry
 Stoker Edward, plumber, h Mulberry n W Walnut
 Stokes Enoch, gunsmith, h Mulberry cor Walnut
 Stokes Enoch, gunsmith, h Orange n Water
 Stone Elizabeth, wid James T., h N Prince n Lemon
 Stone Frederick, plasterer, h Harrisburg piko n Water
 Stone James A (Albright & Co.) R. R. r Chestnut, h Prince
 . bel Lemon
 Stone Lewis, tailor, bds Northern Inn
 Stone Louis, tinsmith, h Dorwart n W King
 STONER CHRISTIAN L., carpenter, in rear of house, h
 Orange n Mulberry
 Stoner George, conductor, h W Lemon n Queen
 Stoner Phillip, tailor, h Washington n Duke
 Storck Adam, shoemaker, h S Prince n Geigers furnace
 Stormfeltz Daniel, teamster, h Church n Church alley
 Stormfeltz Jacob, cartman, h Orange n Plumb
 Stormfeltz Peter, carpenter, h Vine n Church

- Stoutzenberger Margaret, h Vine n S Duke
 Stoy Barbara, wid George, h Manor n Dorwart
 Stoy Peter, brickmaker, h Dorwart n Manor
 Strachan Robert, mason, h Harrisburg pike n Mulberry
 Strain John, laborer, h E King n Plumb
 Stramp Michael, laborer, h Beaver n Plumb
 Strandt August, laborer, h Charlotte n Lemon
 Strandt John, laborer, h Charlotte n Lemon
 Strassner Frederick, student, h Prince cor Lemon
 Strausbaugh Frederick, plasterer, h Dorwart n W King
 Strauss Joseph, fancy goods, 14½ N Queen, h N Queen
 Streaker Benjamin, moulder, h Walnut n Water
 Strickler Anne, ———, h N Queen cor Lemon
 Strine James B., printer, h southwest cor Centre squ
 STRINE J. J. (Rev.), h southwest cor Centre squ
 Strine William B., printer, h W King n N Water
 Strober Heinrich, boarding-house, W Orange c N Water,
 h same
 Stroble Christian, weaver, S Queen n Plumb, h same
 Strouse Christian, candies, h N Water n Lemon
 Strunk John, brick-layer, h Middle n Factory
 Stuart Rebecca, h Broneman's court n S Duke
 Stuber John, laborer, h Middle n Factory
 Studer Maximilian, laborer, h Alley bet Mulberry and
 Water
 Studle Frederick, weaver, h S Prince n Andrew
 Stultz Louis, machinist, h Orange n Ann
 Sturges Samuel S., carpenter, h James n Water
 Sturgis Julius F., gunsmith, h N Queen ab James
 Sturgiss Samuel C., carpenter, h James n Water
 Styer Jonathan, book agent, h Middle n E King
 Sullivan Ann, wid Daniel, h Mulberry n James
 Sullivan Patrick, laborer, h N Water bet Walnut and
 Lemon
 Sumner William, blacksmith, h Plumb ab R R
 Surrier John, tailor, h Orange ab Shippen
 Sutor Lawrence, shoemaker, h Orange n Charlotte
 Sutor Lewis, ivory, W Orange n Prince, h same
 Suter Xavier, carpenter, h Chestnut bet Charlotte
 Suters Margaret, h Middle n Factory
 Suydam Catharine, h Middle n Church Alley
 Suydam Laurence, late carriage trimmer, h 62 S Duke
 Suydam Luke (Cox & Suydam), 19 S Duke, h E Vine

- Suydam William, coachmaker, h Vine n S Duke
 Swain Jesse, grocer, W King n Mulberry, h same
 Swank John, overseer, S Mill, h Middle ab S Queen
 SWARR H. B., post-master and lawyer, 46 N Duke, h 42
 E Chestnut
 Swartz Christian, laborer, h Middle n Factory alley
 SWARTZ D. G., Iowa land agent, 75 N Duke, h same
 Swartz George, tailor, h Middle n S Queen
 Swartz John, omnibus and hearse, E King bel the Prison,
 h same
 Swartzwelder Jacob B. (Swartzwelder & Morrow), S Water
 n Conestoga Mills, h E King n Shippen
 SWARTZWELDER & MORROW, builders, S Water n
 Conestoga Mills
 Swasey Elaxis, spinner, h Orange
 Sweeny John, laborer, h Middle n Church alley
 Swelkey Gottlieb, mason, h Church n Vine
 Swenk Jacob, laborer, h Alley n Mulberry
 Swenk John, carder, h Middle n S Queen
 Swenk Samuel, laborer, h N Queen bel Frederick
 Swentzel Edward W., dentist, N Queen, h W King n N
 Water
 Swentzel Henry, cabinetmaker, h Vine n S Queen
 Swentzel Mary, teacher, pub. school, h Vine bet S Queen
 and Duke
 Swilger John, shoemaker, h N Queen ab James
 Swilkey John, farmer, h N Queen ab Frederick
 Swint John, chairmaker, 52 N Queen, h do
 Swope Zuriel, lawyer, 1 N Duke, h E King bet Shippen
 and Plumb

T.

- Tamany Michael, laborer, h Beaver n German
 Tameny John, carpenter, h N Queen opp Frederick
 Tameny Franklin, painter, h N Queen opp Frederick
 Taylor Carpenter, cabinetmaker, h Church n S Queen
 Taylor Eliza, wid, h Church n Vine
 Taylor James, late peddler, h N Prince n Lemon
 Taylor John H., Apollo Hall, Prince back Merrimac Hotel,
 h Duke bel Vine
 Taylor Matilda, wid Wallace, h W Walnut n Mulberry
 Taylor Samuel C., tinsmith, h N Prince n Lemon

- TAYLOR SAMUEL W., painter, W Orange n Shober's
Hotel, h Mulberry bet Lemon
Taylor William, soapmaker, h S Queen n German
Templeton Bidly, wid Robert, h W King n Mary
Templeton Robert, laborer, h Millerstown Pike c Alley
Teufler Jacob, teacher, h St. Joseph opp Church
Thackara Fanny, h N Queen n James west side
THACKARA JAMES G., express and news agent, 3 Chest-
nut, h N Queen bet Lemon and James
Thomas Adam, laborer, h Fishmarket
Thomas John, tailor, h N Water ab Chestnut
Thomas R. B., watchmaker, h Chestnut n Mulberry
Thomas Sarah, h Orange n Shippen
Thompson Elizabeth, wid, h Orange n Shippen
Thompson William H., h E King ab Duke
Thonela John B., grocer, S Queen n Strawberry, h same
Thorwarth John O., weaver, h Middle n Factory alley
Timneus Catharine, wid, h Vine n S Duke
Titus Frederick, porter, h Mulberry n Lemon
Titus John, laborer, h Alley bet James & Lemon ab Mul-
berry
Titus Lewis P., machinist, h S Lime n Vine
Toelle William C., currier, S Prince n Andrew, h same
Tomlinson C. A., lawyer, S Queen n Centre square, bds at
the Grape Hotel
Tonalier John, porter, h S Queen n Middle
Toner James, ostler, h Rees's Hotel
TORR THOMAS R., hats & caps, 10 N Queen, h same
Touner James, laborer, h Vine n S Water
Touson James A., slater, h S Queen n Goose
Transue Samuel, student, h Prince c Lemon
Traub Daniel, laborer, h W King n Mulberry
Treacy Anna, domestic, h N Market n King
Treckbar Henry, mason, h Middle n Factory alley
Treibel Henry, gunsmith, bds Washington Hotel
Trewetz Daniel, confectioner, h Alley opp school n Chestnut
Trewetz Henry, confectioner, h N Mulberry n W Chestnut
Trewetz John, confectioner, h N Mulberry n W Chestnut
Trimble Archibald, moulder, h S Queen n Powers alley
Trimble David, h N Queen ab Lemon
Trisler Christian, h Orange n Shippen
Trissler John, butcher, h N Queen ab Lemon
Trissler Michael, butcher, 57 E King, h same

Trosh John, shoemaker, h Orange n Mary
 Trost Frederick H., printer, h Church n Vine
 Trost Freiderich, peddler, h Mulberry n Lime
 Trout Adam, late hotel, h W Orange n Water
 Troxell David M., bricklayer, h Walnut
 Troyer George, carpenter, h W Orange n Charlotte
 Troyer William, gunsmith, h W Orange n Mulberry
 Trump George, hostler, h W King n S Water
 Trust John, laborer, h Manor e Alley
 Tryer Christian, potter, h Orange e Alley
 Tryer George F., carpenter, h W Walnut n Mulberry
 Tryer John A., N Queen n Walnut, h Walnut n Mulberry
 Tucker John, h Dorwart n Manor
 Tucker Samuel, painter, E King bel the prison, h same
 Tumany Daniel, laborer, h Middle
 Tupp Christian, laborer, Shippen ab Chestnut, h same
 Turlow Thomas, machinist, h 11 S Prince
 Turner Catharine, h Vine n S Queen
 Turner Michael, laborer, h Mulberry n James
 Tuscher Elizabeth, wid. Rudolph, h Dorwart, n Manor
 Twining George, whipmaker, W Orange h Frederick n N
 Queen
 Tymoney John, bottler, h E King n John

U.

Uber Albert, machinist, h N Duke n Walnut
 Uber Albert F., machinist, h E King n Lime
 Uber Otto, segarmaker, h Prince n Lemon
 Ude Christian, laborer, h Millerstown pike
 Uhl John, laborer, h Alley bet Walnut and Lemon below
 Charlotte
 Unger Elizabeth, wid Valentine, h N Water n James
 Unger Franklin, laborer, h N Water n James
 Unkel Wilhelm F., brewer, h Mulberry n W Walnut
 URBAN JOHN, hotel 7 W King, h same
 Ursprung Frank, baker, h Middle n Factory
 Ursprung John, carpenter, h Low

V.

- VAN CAMP JOHN C., alderman S W Ward, h S Queen
n Centre square
- Vandersaal Samuel, grocer, W Chestnut cor Prince, h do
- Veil Charles A., apothecary, h r 60 N Queen
- Vermont Charles, tanner, h St. Joseph n Strawberry
- Vernaw George, shoemaker, h Orange n Charlotte
- Vernon Robert, h Church n S Queen
- Vickery John R. (Ketcham & Vickery), N Queen, h Orange
n Duke
- Villes Adolphus S., foreman, h Strawberry n S Water
- Villes Mathilda, wid Herman W., h Strawberry n S Water
- Vogdes Sarah W., teacher, h E Walnut n N Duke
- Vogel George C., tinsmith, h Middle n Factory
- Vogle Mary, h N Queen bet James
- Vogt George, segarmaker, h Manor n Dorwart
- Vogt George J., segarmaker, h Manor, bet W King and
Millerstown road
- Vogt Nicholas, tailor, h Manor bet W King and Millers-
town road
- Voigt Charles F. confectioner, h S Queen n German
- Voigt Sarah, wid John F., h S Queen n German
- Voelkel Julius, gardener, h High
- Voltz Catharine, h Vine n S Duke
- Voltz Frederick, cooper, h n Marietta pike
- Vondersmith D. B. Mrs., boarding, h E King ab Duke

W.

- Wacker Joseph (Kiehl & Wacker), r 70 Chestnut, h Lime n
Chestnut
- Wade Henry A., lawyer, E Orange, h N Lime ab King
- Wael George, laborer, h High bet Strawberry and Alley
- Wager ———, widow, h E King n Ann
- Wagner John H., student, h N Charlotte n Walnut
- Wagoner William H., agent, h S Queen n German
- Waldenberger Joseph, laborer, h Lafayette n Strawberry

- Waldmeier Ferdinand, shoemaker, h Kunley's ab bet Manor
and Mary
- Walker Alexander J., storefinisher, h W Orange n Prince
- Walker H. C., teacher public school, h W Orange n Prince
- Walker Michael, blacksmith, h Mulberry n Chestnut
- Walker Michael, jun. (Schauber & Walker), N Prince n
Orange, h Mulberry n Chestnut
- Walker Robert, late ploughmaker, h Orange n Prince
- Walker William, blacksmith, h Mulberry n Chestnut
- Wall Johan, weaver, h W King n Mary
- Wallace Edward E., clerk, bds Sprecher's Hotel
- Wallace Mary Ann, wid Philip, h S Queen o Vine
- Walter John, blacksmith, h W James n Prince
- Walter M., fortune-teller, h Vine n S Duke
- Walters Christian (Rev.), h Conestoga n Beaver
- Walters Francis, carpenter, h Orange n Charlotte
- Walton Daniel, currier, bds at Cross Keys Tavern
- WALTON JOHN C., coals, Plumb n Depot, h S Queen n
Vine
- Waltz George W., bricklayer, h W King n Manor
- Waltz Jacob (Baumiller & Waltz), Charlotte n Orange, h
same
- Ware Isaac, ornamental painter, h E King n Ann
- Warne M., pistol gallery, Fulton Hall, bds Red Lion Hotel
- Warner George, gunsmith, h Alley bet Chestnut and Wal-
nut ab N Queen
- Warren Archibald, blacksmith, E King below the Prison, h
same
- Wason Archibald, marble cutter, h James n N Queen
- Waters E. D. (E. D. & Geo. W. Waters), S Queen, h N
Queen n St. James
- Waters Francis, patternmaker, h W Chestnut
- Waters George W. (E. D. & G. W. Waters), h N Queen
n St. James
- Waters Henry, carpenter, h Orange n Mulberry
- Waters Richard J. J., late carpenter, h W King n Mulberry
- Waters Samuel, barber, h Goose n Strawberry
- Waters Simon, laborer, h Goose n Strawberry
- WATERS E. D. & GEORGE W., stage line, Shenk's
Hotel, S Queen
- Watson Joseph D., laborer, h Manor n W King
- Watson Margaret, wid Oliver, h Orange n Mulberry
- Way George, h N Queen ab Frederick

- Way Johan J., farmer, h W Walnut n College
 Waylan J., dentist and drugs, 60 N Queen, h 58 N Queen
 Weaver Annie, saleswoman, h W King n S Water
 Weaver Barbara, h S Prince n Andrew
 Weaver Casper, baker, N Queen n W Walnut, h same
 Weaver Catharine, h Prince n Orange
 Weaver Elizabeth, widow Emanuel J., h James cor Harris-
 burgh Pike
 Weaver Frederick, bricklayer, h N Water, n Lemon
 Weaver Frederick, laborer, h Middle n Factory alley
 Weaver George, blacksmith, h Plumb n King
 Weaver George A., chairmaker, h W King n Charlotte
 Weaver Henry, wines & liquors, 6 N Duke, bds Black Bear
 Hotel
 Weaver Jacob, chairmaker, W King n Mulberry, h Prince
 n W King
 Weaver John, baker, h N Queen n W Walnut
 Weaver John, malt mill, Court n Shippen & Chestnut, h
 Shippen ab Chestnut
 Weaver John E., clerk, h W King n Strawberry
 Weaver Joseph, machinist, h James cor Harrisburg Pike
 Weaver Martha, h Orange n Mulberry
 Weaver Mitchell, shoemaker, W Chestnut cor Arch alley
 Weaver Peter, cap maker, N Queen ab Chestnut, h same
 Weaver William, painter, h N Queen ab Frederick
 Weaver Zacharia, baker, Vine n S Queen
 Weber Henry, potter, h High n Alley
 Weber John H., clerk, h E Chestnut bet Shippen and Plumb
 Weber Valentine, gardener, h High n Strawberry
 Webb Eli, currier, N Queen ab Chestnut, h same
 Webb Henry, helper, h James cor N Queen
 Webb Julius M., carpenter, h W Orange n Mary
 Webb Junius M., carpenter, h W German n S Queen
 Webster Alfred, forgeman, h Vine n S Duke
 Weidel Robert, boilermaker, h Middle n E King
 Weidle Sallie E., booksower, h Middle n E King
 Weidle John, shoemaker, h Middle n Mulberry alley
 Weidler David, late farmer, h Orange n Charlotte
 Weidler Dietrich, drayman, h W Orange n Charlotte
 WEIDLER RUEBEN, hotel, 45 N Queen, h same
 Weidman John, wood, S Queen n Conestoga, h same
 Weidman Solomon, gunsmith, h Lemon n N Queen
 WEILER ISAAC, hotel, N Queen e W Chestnut

- Weiman Conrad, brickmaker, h S Queen n Furnace
 Weimer George, confectioner, h 23 N Queen
 Weinau Jacob, late mason, h r W King n Strawberry
 Weis Adam, brickmaker, h Manor n Millerstown pike
 Weisser Jacob, laborer, h Dorwart n W King
 Weisser Louis, bricklayer, h r N Water n Lemon
 Weitsel George, coppersmith, h S Queen n Church
 Weitzel Casper, tailor, h N Prince ab Lemon
 Weitzel George F., clerk, h 7 Duke
 Weitzel Jacob, hatter, h Vine n S Queen
 Weitzel Jacob, coppersmith, h Church n Queen
 Weitzel Jacob, jun., tin and coppersmith, h Church n
 German
 WEITZEL JOHN, coppersmith, Beaver c Vine, h E Ger-
 man n Duke
 Welchhaus Joseph (Snaveley, Welchhaus & McNaughtan), W
 Chestnut bel N Queen, h W Chestnut bel Water
 WELCHENS SAMUEL, dentist. N Queen c Orange, and
 drugs 27 N Queen, h 26 W Orange
 Wendler Frederick, blacksmith, h W King n Strawberry
 Wendler John, laborer, h Rocky al n S Water
 Wener John, student, h Mulberry n Lemon
 Wengard Andrew, tinsmith, h Vine n S Duke
 Wenger Elizabeth, h S Queen bel Strawberry
 Wenger Mary, widow, h S Queen bel Strawberry
 Wentidz Christian, shoemaker, h S Queen bel the Ceme-
 tery
 Wentz Charles E. (Wentz Bros.), 3 E King, h 35 E Orange
 Wentz Henry, laborer, h S Queen n Conestoga
 Wentz Henry C. (Wentz Bros.), 3 E King, h 70 N Duke
 n Chestnut
 Wentz Thomas J. (Wentz Bros.), 3 E King, h Duke n
 Chestnut
 WENTZ BROS., dry goods, 3 E King, Centre square,
 Werner John G., painter, h Dorwart n Manor
 Wernitz Charles, blacksmith, h Vine
 Wertz John, whitewasher, h Orange c Shippen
 Wertz William, laborer, h Middle n S Queen
 Wesson Archibald, h W James n Queen
 Westhaeffer Michael, tailor, h N Queen bel Walnut
 Westhaeffer J. M. (Sprenger & Westhaeffer), 33 N Queen,
 h E King n Lino

- Westwood John M., painter, h N Queen ab James
 Westwood Margaret, widow, h W James n Prince
 Wettig Christian, shoemaker, h W King n Mulberry
 Wettig Gottfried, shoemaker, W King n Mulberry, h same
 Wettig Henry, shoemaker, h W King n Mulberry
 Wetzel John, farmer, h E King n Ann
 Wetzel John sen., farmer, h E King n Ann
 Weye Mary, h Orange n Mulberry
 Weymer Jacob, painter, h 75 N Queen
 Whipper John, porter, h Church n Church alley
 White Henry M., Sec. Wash. Hose Co., coach trimmer, h
 Walnut n Water
 White Aaron, laborer, h N Queen n Lemon
 White Alice, teacher, h 50 E Chestnut
 White Andrew, patent rights, h Charlotte n Orange
 White Dandridge, dry goods, S Prince o German, h same
 White Delia, teacher, h Prince o Orange
 White Ely E., tailor, h 11 S Prince
 White Franklin, coachmaker, h W Walnut n Water
 White Henry, h Mulberry n Harrisburg pike
 WHITE HENRY M., coachtrimmer, W Walnut n Water,
 h same
 White Jacob, shoemaker, h N Prince n Walnut
 White Jacob F., laborer, h N Prince ab Lemon
 White James S., student, h W Orange n Mulberry
 White John, laborer, h r N Queen n Lemon
 White Joseph, confectioner, E King n Church, h same
 White Joseph, shoemaker, N Prince n Walnut
 White Margaret, teacher, h E Chestnut n Duke
 White Rose, seamstress, h S Queen n Plumb
 White Samuel, bookbinder, Orange n Shippen, h same
 White Samuel, engineer, h 50 Chestnut
 White Sarah, wid of Henry, h S Queen n Hazel
 White William, clerk, h 81 E King
 White William, shoemaker, h N Prince n Walnut
 White William R., shoemaker, h Church o S Queen
 Whitehill James, h 46 Chestnut
 Whitell Mary, domestic, h Prince o Orange
 WHITESIDE WILLIAM, lawyer, W King n Prince, h
 same
 WHITESIDE WILLIAM M., dentist, 33 N Queen, h W
 Orange n Mulberry
 Whitman Benjamin, printer, bds Hoppel's Hotel

- Whitmer A. C., student, h Mulberry n James
 Wiant Elizabeth, h 9 W King
 Wiant George, bookbinder, N Queen, h German n S Queen
 WIANT & BARNITZ, bookbinders, 21 N Queen
 Widler John, cabinetmaker, 76 N Queen, h same
 Widley Elizabeth, h Middle n E King
 Widmyer Christian, cabinetmaker, 41 E King, h same
 Widmyer John, h N Water n Walnut
 Widmyer John, saloon, h Strawberry al n Vine
 Widmyer Joseph, cabinetmaker, h Church n Factory alley
 Wiestling Joshua, student, h W King bet Prince and south-
 west o Centre square
 Wike George, late farmer, h Orange n Mulberry
 Wildt Gottfried, saggarmaker, h Marietta pike
 Wiley Alexander, blacksmith, h W Chestnut bet N Queen
 Wiley Charles T., felloe bender, h N Prince n Walnut
 Wiley Edward, boots and shoes, 71 N Queen, h same
 Wiley James, tailor, h W Chestnut
 Wiley Sophia, wid of John, h Mulberry n James
 Wiley Thomas O., late shoemaker, h N Prince n W Orange
 Wiley William, contractor, h N Prince n W Orange
 WILEY WILLIAM B., printer, 10 Duke, h E King ab
 Shippen
 Wilhelm Adam, plasterer, h High n Strawberry
 Wilhelm Catharine, h N Queen n James
 Wilhelm Jacob, h German n Church
 Wilhelm Jacob, gunsmith, h Middle n Factory alley
 Wilhelm John, engineer, h 99 Chestnut
 Wilhelm J. B., gunsmith, h Middle n S Queen
 Wilhelm Mary, h Strawberry n S Queen
 Willie Mary, h Prince cor Walnut
 Wilkins Charles D., bartender, h Goose n Strawberry
 Will Susan, dresser, bds S Prince n Conestoga
 Willor David, hotel proprietor, N Queen cor Chestnut
 Wilhelm John, engineer, h Fulton. House
 Williams C. B., hairdresser, 34 N Queen h E Vine, n Church
 Williams Elias, machinist, h N Queen n Lemon
 Williams George, laborer, h N Water n Lemon
 Williams Jacob, brushmaker, bds Shober Hotel
 Williams John, barber, 76 N Queen, h James cor N Queen
 Williams John, contractor, Manor n Millerstown pike
 Williams John, millwright, bds Washington Hotel
 Williams Samuel, barber, 18 W King h Strawberry n S
 Queen

- Williams Samuel, insurance agent, Hubloy House, southeast
 cor Centre square and S Queen
 Williams Samuel Mrs., boarding S Queen c Centre square
 Willig Frederick, dyer & scourer, Vine n Duke, h same
 WILMOT JAMES, baker, 19½ W King h High n Manor
 Wilson Charles, bricklayer, h Mulberry n James
 Wilson Jacob, overseer, S Mill h S Queen bel Conestoga
 Wilson Margaret, h Goose n Factory
 Wilson Margaret, wid, h W Walnut n Mulberry
 Wilson Mary, widow, h 62 S Duke
 Wilson William, laborer, h Mulberry n James
 Wilson William, jun., bricklayer, h Mulberry n James
 Wilson William R., lawyer, Duke ab E King, h Lemon ab
 N Queen
 Wimer Michael, cabinetmaker, h S Prince c Alley
 Winauer John P., painter, h Charlotte c Alley
 Wind Henry A., lawyer, 27½ W King h N Queen n Orange
 Wind John, musical instruments, 36 N Queen h same
 Winedur Peter J., painter, h Manor n the bridge
 Winenow Carolino, wid. John, h Orange n Charlotte
 Winenow George, painter, h Orange n Charlotte
 Winger Catharino A., teacher public school, h N Queen n
 Walnut
 Winger Moses, liquors &c., n Queen ab Chestnut, h same
 Winkoop John, drover, bds Merrimac House
 Winters Barton N. (C. & B. N. Winters,) 31½ N Queen,
 bds Keystone House
 Winters Cyrus (C. & B. N. Winters,) 31½ N Queen, h
 Plumb n New Holland pike
 Winters John, h S Prince n Conestoga
 WINTERS C. & B. N., clothiers, 31½ N Queen
 Worth Mary, wid Johan G., h High c Alley
 Wirth Peter, blacksmith, h Walnut n the Cemetery
 Wise Charles E., landscape painter, h N Lime n Orange
 Wise John, aeronaut, h N Lime n Orange
 Wiseman Herman H., tailor, W King n Mary, h same
 Wisler George, laborer, h Church n Vine
 Wisner Isaac, laborer, h Mulberry n Lemon
 Wisner Jonah, clerk, h Shippen n E King
 Withors Michael, late farmer, h S Queen n Vine
 Withers Michal M., physician, 27 W King, h S Queen n
 German
 Witman Salomon, gunsmith, h Lemon ab N Queen

Witmeir John, conductor, h S Prince n Vine
 Witmer Ann, wid John, h S Water bet W King and Vine
 Witmer Ann C., widow Abraham, h S Prince n W King
 WITMIRE JOHN, conductor, h Prince cor German
 Witmor W. H., physician, 34 Prince, h same
 Wittenweiler Vandeline, student, h W Walnut n Charlotte
 Wittlinger John, brewer, cor S Queen & E Vine, h same
 Witwer Michael R., drover, h N Queen ab Walnut
 Wohr John, shoemaker, h S Queen n Columbia Garden
 Wolf Adam, late tailor, h 31 N Duke
 Wolf Catharine, widow Michal, grocery, High bet Love lane
 & Strawberry
 Wolf Johannes G., peddler, h St Joseph n Strawberry
 WOLF JOSEPH, blacksmith, S Queen cor Powers alley,
 bds Columbia Garden Hotel
 Wolf Philip, laborer, h High bet Love lane and Strawberry
 Wolf Theodore, watchmaker, 2 Duke, h Locust
 Wolfinger Frederick, laborer, h N Water n W King
 Wood Harriet, widow, h N Water n Lemon
 Woodward J. T. (Diller & Woodward), r 78 N Queen, bds
 Keystone Hotel
 Woolf Reuben, machinist, bds Travellers' Inn
 Woolfer Jacob, hotel proprietor, E King n Plumb
 Wolpert Ferdinand, blacksmith, h W King cor Dorwart
 Wolpert Lorenz, blacksmith, W King h Dorwart, h W King
 cor Dorwart
 Wolpert Peter K., ostler, h W German n Prince
 Worrall Catharine, Middle n Factory
 Wort Peter, blacksmith, h New Holland Turnpike
 Wright Edward, machinist, h Vine n Mulberry
 WRIGHT WILLIAM, slate agent, h 11 S Prince
 Wurzbacher Henry, bootmaker, bds S Queen n German
 Wylie David, cooper, Walnut n Prince, h N Prince cor
 Walnut
 Wyedle Nicholas, mason, h Middle n E King

Y.

Yagle Elias, tailor, h r W Lemon n Prince
 Yates Catharine, h S Queen n Centre sq
 Yeager Henry, shoemaker, h W Walnut n Mulberry
 Yeager Mary, widow, h N Prince ab Lemon

- Yecker Blaisius, saddler, W King n Mary, h same
 Yeisloy Conrad, late carpenter, h W King cor Mary
 Yeisloy George, carpenter, Mary n W King, h W King cor
 Mary
 Yost Rueben, painter, h Mulberry n Lemon
 YOUART W. T., hotel proprietor, 17 E King
 Young Catharine, domestic, h 26 W Orange
 Young David, brushmaker, bds Washington Hotel
 Young D. K., dentist, 24 N Queen, h same
 Young Gotleib, lager beer, Fish Market, h S Queen n Vine
 Young Gottlieb, United States Hotel, S Queen n Vine
 Young Henry, blacksmith, h S Queen n the Cemetery
 Young Hiram (Murray, Young & Co.), southwest o Centro
 squ and N Queen n Orange, h Market n W King
 Young J., netmaker, h N Prince n Lemon
 Young Margaret J., millinery, 78 N Queen, h same
 Young Samuel T., gas fitter, h W Walnut n Mulberry
 Young Sarah, wid Samuel, h Market n W King
 Young Simon J., clothing, 52½ N Queen, h 9 S Prince
 Youngheim Louisa, wid Augustus, h W King n Dorwart
 YOUNGMAN C. F., R R agent, h Orange bel Lime
 Youngman James L., baggage agent, h W Chestnut n Mul-
 berry
 Youst Eleonar (col'd), wid, h W Walnut n Mulberry
 Youst Elizabeth, h Goose n Strawberry
 Yuingst Philip, saddler, h Middle n Factory alley
 Yundt Horace, student, h Orange o Charlotte

Z.

- Zaepfel Hilaris, gardener, Ann n E King
 Zahm Edward J. (H. L. & E. J. Zahm's), Centre squ cor N
 Queen, h E Orange n Shippen
 Zahm Godfried, brushmaker, h Prince o Alley
 ZAHM G. M., watchmaker and jeweller, E King south-
 west o Centre squ, h E Chestnut n Lime
 Zahm Thomas, shoemaker and janitor of Odd Fellows Hall,
 h Odd Fellows Hall S Queen
 Zahm Harry L. (E. J. & H. L. Zahm), Centre squ o N
 Queen, h E Orange n Plumb
 Zahm Mathias, court crier, h Orange n Shippen

- Zahm Michael (Zahm & Jackson), 15 N Queen, h Prince n
W Queen
ZAHM E. J. & H. L., watches and jewelery, Centre squ
n Queen
ZAHM & JACKSON, watchmakers, 15 N Queen
 Zecher Christian, wheelwright, h N Queen n James
 Zecher Frederick, jun., blacksmith, h N Queen cor James
 Zecher Frederick, sen., blacksmith, N Queen bel James, h
N Queen cor James
 Zecher Jacob, jun., blacksmith, h N Queen n James
 Zecher Jacob, carriagemaker and tax col, h N Queen bel James
 Zecher John K., coachmaker, h N Queen ab Frederick
 Zecher Lewis, coachmaker, h N Queen ab James
 Zeisetz George, grocer, S Queen n Columbia Garden
ZELL ABRAHAM N., picture frame maker, Alley bet
N Water and Arch alley, h o Arch alley n workshop
 Zell Elizabeth, h E King n Ann
 Zell J. C., bds ——— Hotel, 17 E King
 Zell Lewis C., clerk, h E King n Duke
 Zell Nicholas, carpenter, bds Manor House
 Zellars Ephraim, carpenter, S Water, h S Prince n German
 Zeller Catharine, h W Chestnut n Mulberry
 Zeller John W., blacksmith, h W Vine n Water
 Zellers Susan, wid John, h Vine n S Water
 Zendt Adam D., coachmaker, bds Shubert's Hotel
 Ziok John, laborer, h Manor n W King
 Ziegler Charles C., carpenter, h N Mulberry n Chestnut
 Ziegler Catharine, h Manor n Millerstown pike
 Ziegler Franz, factoryman, h Dorwart n W King
 Ziegler John, laborer, h High n Strawberry
 Ziegler Peter, brickmaker, h Manor n the Bridge
 Zimererr John, tailor, h High n Strawberry
 Zimmerman Henry, peddler, h Kunloy's alley n Mary
 Zimmerman John, carpenter, h Conestoga n S Queen
 Zimmerman John, mayor, City Hall, h 74 N Queen
 Zimmerman Theodore, medicine, h N Queen ab Frederick
 Zink Henry S., salesman, bds Granite House
 Zucher Theophilus, machinist, h W Chestnut n Charlotte
 Zug Henry, collector, h N Queen n James
 Zucher Gottlieb, machinist, h W Chestnut n Mulberry

Business Directory.

Accoucheur.

Kuhnle Catherine, W King n Mulberry

Agents.

Calder G. & Co., E Orange ab N Queen (coal)

Freeman W. & W. H., 40 E King (book)

Gable John E., 81 N Queen (land)

Gara Hugh S., 55 E King (insurance)

Kaufman A. B., 1 E Orange (insurance)

Null George, E King bet Lime and Duke (freight)

Reigart J. Franklin, Fulton Building (patent)

Swartz D. G., 75 N Duke (real estate, and agent for sale of Iowa lands)

Williams Samuel, Hubley House, southeast cor Centre sq and S Queen (life insurance)

Agricultural Implements.

Manufacturers and Dealers.

Bair Abraham F., E King rear of Markley's

Diller William, Alley bet W Orange and Chestnut

Keeler Samuel, Church Duke

Mayhew & Brother, 80 N Queen

Architects.

Echnepf Carl, Ann n Chestnut

Smith Haden Patrick, Orange n Shippen

Astrologer.

Walter M, Vine n S Duke

Auctioneer.

Elvino John H., Cross Keys Hotel

Axle Manufacturer.

Diller William, Alley bet N Water and Chestnut

Bakers.

Blessing Philip F., S Queen cor E German
 Brady G. S., E King northwest cor Lime
 Brimmer Frederick, N Queen bet Frederick
 Christ John S., Queen n E Vine
 Darmstetter Adam, E King n Ann
 Gebel George, 7 W Orange
 Gercke Herman L., S Prince n German
 Getz George F., N Water n Walnut
 Horn John, Middle n Factory alley
 Kagle John, 33 S Duke
 Ketterer George, Middle n Factory alley
 Kriebel Andreas, W King n N Water
 Masholder Jacob, Mulberry n W Walnut
 Metzger Gottlieb F., W King n Charlotte
 Metzroth Anton, W King n Charlotte
 Morok Franz, N Water n Orange
 Myer Wilhelm, W King n N Water
 Rippel Adam, N Queen n Lemon
 Schaeffer Frederick, E King cor S Lime
 Schleich John, E King n Plumb
 Tupp Christian, Shippon ab Chestnut
 Weaver Casper, N Queen n W Walnut
 Weaver Zacharia, Vine n S Queen
 Wilmot James, 10½ W King (crackers)

Bankers.

Gyger John & Co., 16 E King
 Reed George K., N Queen n Centre squ

Banks.

(See Appendix.)

Bird-Cage Makers.

Dill Benjamin D., 82 N Queen

Bitters Manufacturers.

Danner George, W King c S Water

Black and White Smiths.

Bowers Jacob H., Church n Factory alley
 Cox & Suydam, Vine n Duke
 Gable Jacob, Church n Factory alley
 Gundecker George, jun., Alley bel Shober's Stable
 McElligott Jeremiah, W Orange n N Water
 Nagle P. & H., Alley bet Lemon and James ab Prince
 Nolty Heinrich, W Orango n N Water
 Peoples James, Vine n Beaver
 Powell Henry, Market n Orange
 Schaubel & Walker, N Prince n Orange
 Wolf Joseph, S Queen c Power's alley
 Wolpert Lorenz, W King n Dorwart
 Zecher Frederick, N Queen bel James

Boarding Houses.

Bollman John, N Queen n W Lemon
 Burt Phceba A., wid Henry, E King bet Lime and Duke
 Diller Martha, h Walnut c Mulberry
 Eichly George J., S Water n W King
 Ettinger Jacob, h Strawberry c S Water
 Fritsch Mary, wid John, 75 N Queen
 Hamilton S. J., 50 N Queen
 Howard Charles, 45 E King
 Kirkpatrick E., Fulton n Plumb
 Lytle Henrietta, W King bet Prince and southwest o Centre squ
 Matthews Sarah, E King n Plumb
 Miller Elizabeth, W German n Beaver
 Myerly Melinda, Strawberry n S Queen
 Pyle Phillip, Mulberry n Lemon
 Stokley Elizabeth, wid Adam, Vine n Mulberry

Strober Heinrich, W Orange n Water
 Vondersmith D. B., Mrs., E King ab Duke
 Williams Samuel, S Queen cor Centre sq

Bonnet Makers.

Demuth William D., Market sq

Book Binders.

Doersh George L., W King n N Water
 Ranninger Philip C., N Prince n W Orange
 Wiant & Barnitz, 21 N Queen
 White Samuel, Orange n Shippen

Booksellers and Stationers.

Baer John & Sons, 12 N Queen
 Murray Young & Co., southwest cor Centre sq and Queen
 n Orange
 Sprenger & Westhaeffer, 33 N Queen

Boot and Shoe Makers.

Abele J. F., 9 S Duke
 Bolineus A. W., S Queen n German and E King ab Centre
 square
 Breneman A. N., northoast cor Centre sq
 Brown Daniel, N Queen ab James
 Coyle James, 20 $\frac{1}{2}$ E King
 Deichler M., 16 N Queen
 Deichler Phillip, N Queen ab Orange
 Eberle Gottfried, W King n S Water
 Flick Jacob, N Queen ab Centre sq
 Gable William, 8 N Queen
 Gast Emanuel H., 13 N Queen
 Gemperling John, 18 N Queen
 Hegener Henry, S Queen n Vine
 Krey Peter, W King n Mary
 McConomy Peter, W King n Market
 McGonigle Michael, W King n southwest cor Centre sq
 Miller Theodore, Centre sq n Market
 Nunamacher Martin, W King n N Water
 Quigley Robert G., Middle n E King (ladies' shoes)
 Rawlins John, N Queen cor Orange

Rittenhouse John, Church n E King
 Rock Allen, N Queen ab Chestnut
 Spong George, High n Strawberry
 Weaver Mitchell, W Chestnut cor Arch Alley
 Wettig Gottfried, W King n Mulberry
 Wiley Edward, 71 N Queen

Bottler, Porter, Ale, and Cider.

McGrann Michael, 67 N Queen

Bow, Felloe, and Shaft Manufacturer.

Lebzelter Philip, Alley bet E Chestnut and Walnut ab N
 Queen

Bowling Saloon.

Reese Andrew, Chestnut ab N Queen

Brewers.

Frank Henry, N Prince and Water bel Walnut
 Haag Bernard, W King n S Water
 Haag John, W King n S Water
 Schaenberger August, 54 N Queen
 Sprenger Elizabeth, wid Abraham, N Water cor Walnut
 Sprenger & Knapp, E King ab Duke
 Wittlinger John, S Queen, cor E Vine

Brick Yards.

Carson Henry P., Columbia and Millerstown pikes
 Kahl & Brother, W Lemon ab Charlotte
 Kautz George, W Lemon n Collego
 Koons Jacob, N Prince
 Shirk Eli, N Duke n Frederick

Brokers (Exchange).

Herzog Jacob, 60 & 60½ N Queen, (exchange for Europe)
 Reed George K., 6 N Queen

Broker (Real Estate).

Carpenter Francis H., 2 Kramph's Arcade E Orange

Brush Manufacturers.

Rotharmel Jacob, 9½ N Queen
 Samson Joseph, N Queen bet Chestnut & Walnut

Butchers.

Albright Peter, Manor n Dorwart
 Dern Frederick, N Water n Walnut
 Dingleberg Frederick, E King n Plumb
 Draude Daniel, W King n Mulberry
 Evans Benjamin, N Queen ab Walnut
 Gansz George, W King n Dorwart
 Hindman Wilson, N Water n Orange
 Homp Christian, 69 E King
 Killinger David, 38 E King
 Leibley John, S Queen n German
 Leonard George, Middle n E King
 Lutz Frederick, N Prince ab Lemon
 Miller Frederick, E King n S Lime
 Miller William F., W King cor Charlotte
 Scherff Henry, Centre Square Market
 Snyder Henry, W King n S Water
 Spindler George, S Queen n German
 Spindler Philip, S Queen n Goose
 Trissler John, N Queen ab Lemon
 Trissler Michael, 57 E King

Cabinet Makers.

(See Furniture Dealers.)

Cap Maker.

Weaver Peter, N Queen ab Chestnut

Car Builders.

Dostman Jonas, N Prince and the R R

Carpenters and Builders.

Baumiller & Waltz, Charlotte n Orange
 Brihl Martin, W King n Mary
 Bundle Henry, Arch alley n W Chestnut
 Campbell Levi, Manor n Dorwart
 Ditlow John, N Water n Orange
 Erisman Daniel, r Chestnut bel Prince

Etter John J., Vine bet Duke & S Queen
 Flick John, Mulberry n W Walnut
 Frey John, Charlotte bet W King & Orange
 Groth Phillip, Front n Strawberry
 Horn Henry, r S Lime n E King
 Jack Joshua W., Alley bet Walnut & Chestnut n Duke
 Kistler John J., n Cemetery
 Lorentz John, Charlotte n Orange
 McGlinn Joseph S., Plumb n King
 Sehner John, N Water n W Orange
 Sener George, Alley bet Chestnut & Orange
 Smeych Daniel, r Manor n W King
 Steigerwalt John, Hazel bet Beaver and S Queen
 Stoner Christian L., in Alley r of residence
 Swartzwelder & Morrow, S Water n Conestoga Mills
 Yeisley George, Mary n W King
 Zellars Ephraim, S Water bet Vine & German

Carpet and Oilcloth Warehouses.

Blair David, 11 E King
 Hager & Brothers, W King cor Market
 Herr John, 5 E King
 Lane James B. & G. Taylor, 19 E King
 Martin B. B. & Co., W King cor Prince

Chair Makers.

Barnes James H., 41 E King
 Rota George F., S Queen ab Vine
 Swint John, 52 N Queen
 Weaver Jacob, W King n Mulberry

China, Glass, and Queens Ware.

Bair David, 11 E King
 Hager & Brothers, W King cor Market
 Herr John, 5 E King
 Lane James B. & G. Taylor, 19 E King
 Martin B. B. & Co., W King cor Prince

Civil Engineers and Surveyors.

Carpenter Francis H., 2 Kramp's Arcade E Orange
 Carpenter William, 27 E Orange
 Sheaff J. A., W King cor Mulberry

Clothiers.*(See also Tailors.)*

Donnelly & Smaling, 58 N Queen
 Erben John A., 42 N Queen
 Erlanger Simon, 70 N Queen
 Herzog Jacob, 60 & 60½ N Queen
 Hirsh Charles, 70½ N Queen
 Hirsh & Brother, 8 N Queen
 Kramph F. J., N Queen cor Orange
 Mann & Brother, 59 N Queen
 Roman M., N Queen bel Orange
 Winters C. & B N., 81 N Queen
 Young S. J., 52½ N Queen

Coach and Carriage Builder//.

Altick & McGinnis, Orange n Prince
 Cox & Suydam, 19 S Duke
 Decker George, Market n Orange
 Himelsbach Landelin, Middle n Factory
 Hoover Joseph, Alley bet Mulberry and S Water r of resid.

Coach and Carriage Trimmer.

White Henry M., W Walnut n Water.

Coal Yards.

Baumgardner T. & H., Alley bet R. R. and Walnut bel N
 Queen and Prince n the R R
 Gorrecht William, Lemon n N Water
 Sener G. & Sons, Prince o Walnut
 Schock & Albright, Prince o Walnut
 Walton John C., Plumb n Depot

Coffee Roaster and Spice Factor.

Miller John S., E King n Ann

Comb Manufacturers.

Shaffner & Graham, W James bet N Queen & Prince

Commissioners of Deeds.

Patterson David W., 27½ W King
 Reigart J. Franklin, Fulton Building

Confectioners.

Anderson John P., 23 N Queen
 Aukamp Lewis, 1⁶/₄ N Queen
 Bowers Susan, S Queen o W Goose
 Demuth Samuel J., 7 E King
 Eden Charles, W King o Prince
 Fraim R. E., 53 E King
 Gruel Jacob, 79 N Queen
 Hartman Edward M., northeast o Centre squ
 Hensler Samuel, 6 E King
 Keppno Catharine, E King n Church
 Patterson Ann, 48¹/₄ E King
 Quigg John, W German n Beaver
 Sample Sophia, S Duke n Vine
 Stains Elizabeth, 9 Chestnut
 White Joseph, E King n Church

Coopers.

Griss Jacob, S Queen n Plumb
 Martin Francis, Mary o Alloy
 Palmer Emanuel, Middle n Factory

Coppersmiths.

Diller Samuel, W King n S Water
 Laise O. F., Alley bet Washington and German

Cordage, Rope, and Twine.

Martin George, W King n Charlotte
 Schoolmyer George, N Queen ab Frederick

Daguerreotypes, Ambrotypes, &c.

Addis, J. A., N Queen ab Centre squ
 Cummings T. & W. & Co., 21 N Queen
 Dellinger J., Centre squ n Market
 Fortnoy James G., 37 N Queen
 Johnston J. M., N Queen o Orange
 Shultz Jerome B., 37 N Queen

Dentists.

Amer William N., E Orange cor N Queen
 Gallagher John, 74 N Duke
 McCalla John, 4 E King

Prigg S. T., 67 E King
 Swentzel Edward W., N Queen
 Waylan J., 60 N Queen
 Welchens Samuel, N Queen o Orange
 Whiteside William M., 33 N Queen
 Young E. K., 24 N Queen

Distiller.

Pyle Frederick B., Mulberry n Walnut

Druggists.

Baker William C., northenst cor Centro squ
 Budd Thomas L., N Queen ab Chestnut
 Ellmaker Thomas, W King opp Cross Keys Tavern
 Heinitch Charles A., 13 E King
 Kauffman Benjamin H., 41 N Queen
 Long John F. & Co., 5 N Queen
 Markley G. B., 60 E King
 Muhlenberg Benjamin S., 8 S Queen
 Parry Ely, 30 E King
 Smith James, 10 E King
 Waylan J., 60 N Queen
 Welobens Samuel, 27 N Queen

Dry Goods Dealers.

Bair David, 11 E King
 Baum L., 62 N Queen
 Breneman T. K., 15 E King
 Erben Charles M. & Brother, N Queen n Orange
 Fahnestock George, S Queen n Vine
 Fahnestock R. E., 33 N Queen
 Gara Hugh S., 55 E King
 Geisonberger Moses, 30 N Queen
 Hager & Brothers, W King o Market
 Harman Daniel, W King n Water
 Herr John, 5 E King
 Herzog Jacob, 60 $\frac{1}{2}$ N Queen
 Lane James B. & G. Taylor, 10 E King
 Long P. & Nephew, 7 N Queen
 MARTIN B. B. & CO., W King o Prince
 Myer John P., W King n southwest o Centre squ
 Wentz Brothers, 3 E King
 White Dandridge, S Prince o German

Dyers.

Brown Charles, W German o Beaver
 Douglas W. H., 10 Chestnut
 Willig Frederick, Vine n Duke

Edge Tool Manufacturers.

Shertz John jun., Hazel bet S Queen and Beaver
 Silvius O., S Queen cor Church

Exchange and Deposit Office.

Reed John K. & Co., E King ab Duke

Express Office.

Adams' Express, 3 Chestnut

Engine Builders and Machine Manufacturers.

Miller & Fellenbaum, Plumb cor R R

Fancy Goods.

Fornoff Henry, W King o N Water
 Hirsh & Brothers, 3 N Queen
 Rotharmel Jacob, 9½ N Queen
 Rough John, 59 N Queen

Fanning Mill Manufacturer.

Like Joseph, N Queen ab Walnut

File Maker.

Lepold Frederick, W King n Mary

Fire-Engine Hose Manufacturers.

Konigsmacher & Bauman, N Prince and the R. R.

Flour, Grain, and Feed.

Garret Henry, 61 E King
 Gundecker George, W Chestnut n N Water
 Kepner John, N Water cor Alley
 Mohn William, S Queen cor Conestoga
 Myers Christian, W Orange cor Mulberry

Forwarding and Transportation.

Albright & Co., R R r Chestnut
 Baker John, N Prince n R. R.
 McComsey Levi, Chestnut bel N Queen
 Mishler I. & Co., Lemon cor N Water

Furnishing Goods.

Bickham Stephen G., 59½ E King

Furniture Warehouses.

Bear Jacob, 72 N Queen
 Brubach Friederich, W King n N Water
 Carr John, E King ab Duke
 Christ Jacob, W King n S Water
 Iske Anton, High n Strawberry
 Ketcham & Vickery, N Queen bel Orange
 May John, 20 S Queen
 Miller Mary, wid, W King n Mulberry
 Roto C. F., S Queen op the Fountain Inn
 Weldler John, 70 N Queen
 Widmyer Christian, 41 E King

Gas Fitters and Plumbers.

Gable Jacob jun., 29 E King
 Kendrick W. G., N Queen n Orange

Grocers.

Albright Frederick A., W King n Strawberry
 Anmens John, Orange cor Plumb
 Bitner Catharine E., N Queen ab Chestnut
 Bowers Jacob, S Queen n Conestoga
 Buehler Jacob, 31½ E King
 Cammack J. H., E King n Plumb
 Campbell Jeremiab, W King cor Dorwart
 Campbell John, Manor n Dorwart
 Carson Isaac O., S Water cor Rocky alley
 Daisz Christopher, E King cor Church
 Doerr Charles, Vine n Duke
 Dorwart Emanuel, W Jamaica n Water
 Esheleman Emanuel, Middle n E King
 Fairer T., cor Duke and Chestnut
 Finger Adam, Orange cor Charlotte

Finger Philip, Lemon cor Mulberry
 Fisoner William, S Prince n German
 Fondersmith John, E King o Shippen
 Fornoth Leonard, N Queen c Walnut
 Gable Henry A., S Queen n Conestoga
 Gara Hugh S., 55 E King
 Greenwald David, N Queen ab Walnut
 Hartman John J., 75 N Queen
 Helena Philip, Church n Duke
 Herr John, 5 E King
 Hofman Mary, Middle n S Queen
 Holt Thomas, S Queen c Hazel
 Hubley J. W., northeast o Queen and Centre square
 James Timothy, S Queen opp Cemetery
 Kondig George, E King n John
 King Jacob, 65 E King
 Kopp John, Middle o E King
 Lane James B & G Taylor, 19 E King
 Markley Henry, W Walnut n Mulberry
 MARTIN B. B. & CO., W King c Prince
 Miller Benjamin P., W King c N Water
 Miller Ernest, W Lemon c Mulberry
 Miller Watson II., W King o Market
 Morrison Samuel J., c Duke and Church
 Pennock George M., Conestoga c Beaver
 Romley George, W King o Manor
 Schum Philip, Manor n the Bridge
 Sheaffer Martin, N Prince n Lemon
 Shindol George, W King n Charlotte
 Shoher Emanuel, W Orange c N Queen
 Shrum William M., S Duke c Vine
 Skiles John D., 18 E King
 Smeltz Jacob R., N Queen c Lemon
 Späth Louisa, Walnut n Mulberry
 Stahl Frank, 63 Chestnut
 Stewart Edward, S Queen n Vine
 Swain Jesse, W King n Mulberry
 Thonela John B., S Queen n Strawberry
 Vandersaal Samuel, W Chestnut c Prince
 Wolf Oatharine, High bet Strawberry and Love la
 Zsisset George, S Queen n Columbia Garden

Gunsmiths.

Drepperd John, W King o Mulberry
 Fordney Jacob, N Prince n Orange
 Gibbs Abraham, 22 Prince

Hair Dressers.

Boston Elijah, W King n Market square
 Boston Robert, 34½ E King
 Cross James, 5 North Queen
 Draper William, E King ab Queen
 Harris George J., Centre square
 Hart John, Miller's row Chestnut
 Heckler Charles, Rising Sun Hotel
 Henry Thadeus S., S Queen n Centre square
 Hoffinan Augustus F., 68 N Duke
 Le Bar Joseph, 30 N Queen
 Liller Christopher, N Queen ab Chestnut
 Martain D., southwest o Centre square
 Rusch Mathias, N Queen ab Chestnut
 Williams O. B., 34 N Queen
 Williams John, 70 N Queen
 Williams Samuel, 18 W King

Handscrew Maker.

Brunner Casper, N Queen ab Chestnut

Hardware and Cutlery.

Bushmiller Robert, 55 N Queen
 Markey J. B., 47 N Queen
 Mayer George, 22 N Queen
 Pinkerton & Slaymaker, 37 N Queen
 Russel & Barr, 8 E King
 Sprecher G. D. & Brother, 29 N Queen
 Steinman G. M. & Co., W King bet Prince and Centre sq

Hats and Caps.

Amer J. & Son, N Queen ab Orange
 Barstler & Johnson, 24 N Queen
 Geidner James, W King n southwest o Centre square
 Heitshu William A., 14 N Queen
 Torr T. R., 10 N Queen
 Schmidt Frederick, Centre square
 Shuliz & Brother, 20½ N Queen
 Smith Frederick, 11½ W King

Hotels.

Black Bear, 9 E King
 Black Horse, 23 N Queen
 Cross Keys, W King n Centre square
 Eagle, 35 N Queen
 Eastern, E King c S Lime
 Farmers' and Drovers' Inn, N Queen, c W Lemon
 Fountain Inn, S Queen bet Centre square and Vine
 Franklin House, 45 N Queen
 Fulton House, N Queen c R R
 Genl. Taylor, E King n Plumb
 Globe, N Queen c Chestnut
 Golden Horse, 63 E King
 Grape Hotel, 17 N Queen
 Groat Western, N Queen c Walnut
 Green Tree House, W King n Charlotte
 Jackson House, E King ab Church
 Keller H. T. Mrs, 28 E King
 Keystone, N Queen ab Chestnut
 Lamb, W King n Centre square
 Lamb Tavern, S Queen n Vine
 Lancaster City Exchange, N Queen c Chestnut
 Lancaster County House, 42 E King
 Manor House, W King n N Water
 Mansion S Queen cor Vine
 Merrimac House, N Prince n W Orange
 National House, 29 N Queen
 North American, N Queen cor Chestnut
 Northern Inn, N Prince cor James
 People's Head Quarters, S Queen cor Middle
 Plough Hotel, W King cor Charlotte
 Red Lion, W King n Market
 Rees's, 77 N Queen
 Rising Sun, W King n Mulberry
 Sorrel Horse, W King n Prince
 Sprecher's, E King ab Duke
 Travellers' Inn, E King n Ann
 Union, 8 Chestnut
 United States, S Queen n Vine
 Washington, N Queen cor W Walnut
 Western, W Orange cor N Water
 White Horse, 67 N Queen
 Youart's, 17 E King

Ice Dealer.

Hartman Jacob, N Prince n Lemon

Insurance Companies.

(See Appendix.)

Iron Founders.

Geiger Christopher, S Prince
 Kieffer Christian, W Chestnut bet Prince and N Queen
 Kirkpatrick William, Orange n Shippen
 Marshbank & McConkey, Chestnut cor Duke

Junk Dealer.

Eckstein Joseph, r Chestnut n N Queen

Lager Beer Saloons.

Deiker John, Manor cor Dorwart
 Dostman John P., 11 & 12 Chestnut
 Heilman Ernst, W German n Prince
 Kuhns William, Walnut bet Prince and Mulberry
 Miller Conrad, 8 Chestnut
 Young Gotlieb, Fish market

Lawyers.

Alexander James K., 28 N Duke
 Amwake J. B., 4 S Queen
 Amweg William S., S Duke bel E King
 Atlee William A., 45 E King
 Bachman J. D., 7 S Duke
 Baer Benjamin F., 10 N Duke
 Black James, E King ab Duke
 Breneman George F., 5 N Duke
 Brinton William P., S Queen bel Fountain Inn
 Brown W. W., 5 S Duke
 Brubaker George, 18 N Duke
 Champneys B., 14 E King
 Champneys E., 14 E King
 Dickey Oliver J., S Queen n E Vine
 Iby Simon P., 38 N Duke
 Ellmaker Nathaniel, 42 N Duke
 Eshleman David G., 36 N Duke

Fordney William B., Centre square n S Queen
 Franklin Emlen, N Duke opp the Court House
 Franklin Thomas E., 26 E King
 Herr Benjamin, S Queen bel Centre square
 Hiester Isaac E, 38 N Duke
 Hood Alexander H., 20 N Duke
 Kaufman Junius B., 2 S Duke
 Keenan Francis, 9 W Orange
 Kline George M., W King n Prince
 Landis Jesse, 5 E King ab Duke
 Lightner Newton, 28 N Duke
 Livingston John B., 42 N Duke
 Long Reuben H., W King n Prince
 McGovern Edward, W King n Prince
 Meckley J. W., 4 S Queen
 Neff Aldus J., southwest cor Centre square
 Patterson David W., 27½ W King
 Price Samuel H., E King ab Duke
 Reigart E. C., E Orange cor Lime
 Reilly Edward, S Queen n E Vine
 Reynolds Samuel H., 14 N Duke
 Shaffer Bartram A., southwest cor Centre square
 Slaymaker A., S Queen n Centre square
 Smith A. Herr, S Queen n Centre square
 Stevens Simon, E King ab Lechler's Hotel
 Stevens Thaddeus son., S Queen n E Vine
 Swarr H. B., 46 N Duke
 Swope Zuriel, 1 N Duke
 Tomlinson C. A., S Queen n Centre sq
 Whiteside William, W King n Prince
 Wilson William R., N Duke n E King
 Wind Henry A., 27½ W King

Leather Belting.

Konigmacher & Bauman, N Prince and the R. R.

Leather and Findings.

Locher D. P., 17½ W King
 Lorimer John H., 24½ N Queen

Livery Stables.

Diller & Woodward, r 78 N Queen
 Diller Samuel, W King n S Water
 Fetterly John P., Merrimac House n Prince
 Hatz John, 45 N Queen
 Mowery George B., E King ab Lechler's Hotel
 Rees David, 77 N Queen
 Scherff Henry, 20 Prince
 Shober Emanuel, Orange n N Queen
 Suter Lewis, W Orange n Prince

Locksmiths and Bellhangers.

Blanks John S., N Prince n Orange
 Loeffel Franz, r W King n Mulberry

Locomotive Builders.

Lancaster Locomotive Works, on R. R. n Plumb

Lumber Yards.

Gorrech William, Lemon n N Water
 Hartman David, N Water cor Lemon
 Schock & Albright, Prince and Walnut
 Sener G. & Sons, Prince cor Walnut
 Shenk & Long, Prince n Lemon

Machinist.

Kieffer Christian, W Chestnut bet Prince and N Queen

Magazines, Monthly.

Breuder Blatt, 12 N Queen
 The Guardian, 9 W King
 Pennsylvania School Journal, 10 N Duke

Marble Yards.

Haldy Lewis, r 69½ N Queen
 Howell Charles M., 66 N Queen
 Leonard William P., 21 E King
 Sheaff Philip T., E King cor Lime

Masons and Plasterers.

Benedict Samuel, Shippen n E King
 Druckmery Jacob, German n Church

Gibson John, S Prince n German
 Jeffers Milton, W King n Prince
 McDonnell Samuel, Middle n Factory alley

Mattress Manufacturer.

Hersh Henry, E King n the Prison

Milliners and Millinery Goods.

Baum L, 62 N Queen
 Danner Mary B., wid Samuel, 17½ W King
 Diller, Sarah A., 3 N Queen
 Edwards M. A., E King o Church
 Keller Catharine, 18 W King
 Kerfoot Eliza, S Queen n Centre squ
 King E. M., E King ab Duke
 Kurtz Mary, 66½ N Queen
 Marine Mary E., E King ab Duke south side
 Mohler Henrietta C., 80½ N Queen
 Musser Henrietta, 3 W Orange
 Ranninger Mary, 8 N Duke
 Rough John, 59 N Queen
 Witmire Sarah A., W King o S Prince
 Young Margaret J., 78 N Queen

Mill Machine Manufacturers.

Mayhew & Brother, 86 N Queen

Mineral Water.

Chamberlin Mary E., wid William C., W King o Mulberry
 Haus B. F. & John, E King bet Duke and Lime
 Kiehl & Wacker, r 70 Chestnut
 Waker Joseph, ———, h ———

Morocco Factory.

Locher H. C., Water o German

Music and Musical Instruments.

Heinrich John F., jun., 3 Kramph's Buildings, E Orange
 Wind John, 36 N Queen

Nail Maker.

Sengler Simon, W King n Mulberry

Navigation Company.

Lancaster & Susquehanna Slackwater, E Orange n Queen

Newspapers, Daily.

Daily Evening Express, 9 W King

The Inland Daily, Longenecker's Building, Centre squ

Wolf Adam, newsagent

Newspapers, Weekly.

The Examiner and Herald, 32 N Queen

The Independent Whig, Longenecker's Building, Centre sq

The Inland Weekly, Longenecker's Building, Centre squ

Lancaster Democrat (German), Market n W King

Lancaster Intelligencer, 8 N Duke

Pathfinder and Weekly Advertiser, 21 N Queen

Public Register and American Citizen, Centre sq ab Queen

Saturday Evening Express, 9 W King

Volks Friend and Beobachter, 12 N Queen

Notaries Public.

Duchman John H., 65 N Queen

Helfenstein Albert G., S Prince n W King

Nurses.

Amer Mrs., Chestnut n N Queen

Baldwin Mrs., N Queen ab Lemon

Carson Margaret, at Poor House

Connor Mrs., Mulberry n Walnut

Ditlow Mrs., Prince n Orange

Highstreet Lydia, S Water n Gas Works

Hind Elizabeth, N Queen ab James

Lint Mrs., Duke n Chestnut

McKewen, Mrs., N Queen ab James

Mathers Catharine, Mulberry n Orange

Reed Mrs., Mulberry n Walnut

Rote Mrs., Church n Vine

Timmons Catharine, Vine n Factory alley

Stanton Sarah, Beaver n Conestoga

Oyster Saloons.

Buntner Joseph, Chestnut n N Queen
 Frick Joseph, 23 N Queen
 Heiss Deitrich, N Queen
 Kautz Gabriel, southwest o Centre squ
 Kautz W. & I., southeast o Centre squ
 Kisiner Samuel, W King under Market House
 Kriner George, under Lechler's Hotel
 Okeson Daniel, Chestnut ab N Queen
 Rees George, R R Depot
 Shuler William, Centre squ, under P Office

Painters, House and Sign.

Frane David M., Manor n W King
 Heinitsh & Carter, 13 Kramph's Building, E Orange
 Seiling John J., S Duke n Vino
 Taylor Samuel W., 18 W Orange
 Tucker Samuel, E King bel the Prison

Painters, Landscape.

Dysart Thomas J., N Queen cor Orange
 Wise Charles E., N Lime n Orange

Painter, Portrait.

Dysart Thomas J., N Queen cor Orange

Paper Box Maker.

Eckstein Joseph, r Chestnut n N Queen

Paper Hanging.

Camargo Manufacturing Co., 20 E King
 Hager & Brothers, W King o Market

Paper Warehouses.

Bahill J. M., E King ab Duke
 Camargo Manufacturing Co., 20 E King

Patent Medicines.

Carpenter Sarah S., wid E. W., S Queen o German
 Rocafeld H. A. & Co., 1 E Orange

Periodical Depots.

Thackara J. G., 8 Chestnut
 Wolf Adam, N Duke n Chestnut

Physicians.

Atlee John L., E Orange o Duke
 Atlee John L., jun., E King n Lime
 Baker J. T., 19 E Orange
 Bauman Joseph, W Chestnut bel N Queen
 Bolser A. F., S Queen n German
 Carpenter A. Jackson, S Queen next Fountain Hotel
 Carpenter Henry, S Queen next Fountain Hotel
 Cassidy P., S Queen n Vine
 Compton William, 64 Duke
 Cooper J. W., Red Lion Hotel
 Ehler J. Augustus, 25 E Orange
 Ellmaker Thomas, W King n Market
 Fahnestock William B., 26 W King
 Freeland James B., N Prince n Chestnut
 Heiss John J., S Queen n German
 Kurtz J. T., 34 N Queen .
 Long Jacob, Orange n Mulberry
 Muhlenberg F. A., 8 S Queen.
 Muhlenberg H. E., Orange n Prince
 Rogers James, 33 N Duke
 Segin Frederick, 66 N Duke
 Stanley John C., Orange n Mulberry
 Withers Michael M., 27 W King
 Witnor W. H., 34 Prince

Pianoforte Maker.

Steinhauser Nicholas, W James bel Queen

Picture Frame Maker.

Zell Abraham N., Alley bet N Water and Arch al

Plane Maker.

Carpenter Sarah S., wid E. W., S Queen o German

Plasterers.

See Masons.

Plumbers.

See also Gas Fitters.

Gable Jacob, jun., 29 E King
 Kendrick William G., N Queen n Orange
 Weitzel John, Beaver c Vine

Porter Houses.

See Restaurants.

Potteries.

Fritz John, S Prince n Andrew
 Ganse Henry, h W King n Dorwart
 Gast Conrad, James c N Water
 Gast Henry & Son, r Manor n W King and S Queen n Vine
 Harrison John, Church n Duke
 Snofer Henry, S Queen n the Cemetery

Powder Horns.

Forrest Casper, Manor c W King

Printers, Book and Job.

Darlington E. C., 32 N Queen
 Kubn & Fuss, Market n W King
 Fenn Theo. & Co., Longenecker's Building, Centre square
 Huber J. F., 21 N Queen
 Rohrer Martin M., northeast c Centre square
 Wiley William B., 10 Duke

Pump Maker.

Miller George, Strawberry c Jack alley

Railroad Office.

Pennsylvania R R, Chestnut n N Queen

Restaurants.

Effinger Jacob, W King n Dorwart
 Hess Frederick, W King n S Water

Rifle Manufacturer.

Leman Henry E., Walnut ab Duke

Roofers, Gravel.

Pancoast D. & Brosius, W Chestnut n Charlotte

Saddles, Harness, and Trunks.

Bare Daniel, 28 N Queen
 Martin Xavier, S Queen n Columbia
 Miley Amos, 78 N Queen
 Pinkerton Henry, W King c Centre square
 Schaeffer E. & Son, E King c Centre square
 Yecker Blaisius, W King n Mary

Sashes, Blinds, and Doors.

Stamm & Bowman, Plumb bet Chestnut and Orange
 Swartzwelder & Morrow, S Water n Conestoga Mills

Saw Mill.

☞ Bartholomew David B., S Prince n Geiger's Furnace

Schools.

Dibble Emma, W King n Dorwart
 Female Collegiate Institute, N Prince n W King
 Hillin Elizabeth, S Queen n Hazel
 Hoffmeier Henrietta, basement German Reformed Church,
 E Orange
 Mayer Sarah N., W Chestnut n N Water
 Maxwell Mary C., Lemon ab N Queen

Scroll Sawing.

Flick George, r W Chestnut opp Kuffer's Foundry

Segar Stores.

Brillhart Joseph, W King n Mary
 Eberman Peter G., 11 W King
 Evans Jacob, 9 N Queen
 Fornoff Peter, W King c Charlotte
 Frick Charles S., 68 N Queen
 Gable John S., 81 N Queen
 Hays Robert, 23 E King
 Kreiner Jacob F., S Queen n Conestoga
 Kuhns John, 31 N Queen

Markley J. B., 47 N Queen
 Schultz John R., 35 E King
 Sieber Peter, E King o John

• **Segar Manufacturers.**

Snavely, Welchans & McNaughtan, W Chestnut bel N
 Queen

Silver Platers.

Blanks John S., N Prince n Orange
 Pool Samuel J., r 12 Chestnut

Slate Yard.

Wright William, 11 S Prince

Soap and Candle Manufacturers.

Cox Josiah, Mulberry n Walnut
 McCulley J. & Son, N Queen ab Chestnut
 Miller Herman, N Queen n W Lemon
 Taylor Mary, S Queen n German

Stage Lines.

Lancaster & Peach Blossom, Mansion House Hotel
 Lancaster & Port Deposit, Shenk's Hotel S Queen

Stove & Range Warehouse.

Kieffer C., 7 E King

Surveyors.

(See Civil Engineers.)

Tailors.

(See also Clothiers.)

Brown J. G. L., 19 N Queen
 Bryan & Shindel, 57 N Queen
 Coleman & Gillespie, 41½ N Queen
 Gumpf William, 43 E King
 Lichty Benjamin, 22½ W King.
 Metzger John, 4 E King
 O'Rourke P. I., Granite Building N Queen
 Roger Michael, N Queen ab Walnut
 Schulte Joseph P., h W King n Strawberry
 Spurier George, 13 N Queen
 Wiseman Herman, W King n Mary

Tanneries.

Bauman Jeremiah, Alley bet Mulberry and Charlotte
 Hollinger Ann, S Water bet German and Conestoga
 Konigmacher & Bauman, N Prince and the R R
 Krug George H., W King cor S Water
 Toelle William C., S Prince n Andrew

Teachers, Music.

Frazer Mary A. h E Orange n Lime
 Kavinsky John B., N Prince n W Orange
 Kavinsky Vincent, N Prince n W Orange
 Keffer Washington H., N Queen

Telegraph Office.

National Télégraph Co., Chestnut ab Queen

Thread and Needle Stores.

(See Variety Stores.)

Threshing Machines.

Devish Josiah, W Walnut n Mulberry

Tin Plate and Sheet Iron Worker.

Ihling Samuel, 33 E King

Tinsmiths.

Ackerman George, W King cor Strawberry
 Cogley Andrew J., N Queen ab Chestnut
 Franciscus Adam, Vine n S Queen
 Gable Jacob, Church n Factory alley
 Gable Jacob jun., 29 E King
 Gemperling John, 18 N Queen
 Getz Peter, N Queen ab Chestnut
 Lipp Henry G., W King n southwest o Centre square
 Rogers William E., 12 E King
 Schaum John P., S Queen n Centre square
 Weitzel John, Beaver cor Vine

Tobacconists.

Demuth E. E., 49 E King
 Gable John S., 81 N Queen (wholesale)
 Pennock George M., Conestoga cor Beaver
 Snaveley & Welchans, W Chestnut bet N Queen (wholesale)

Transportation Lines.

Conestoga Transportation Line, E Orange 2d ab N Queen
 Bitner J. R. & Brother, N Queen ab Chestnut

Turner.

Lebzelter Philip, Alley bet Chestnut and Walnut ab N Queen

Umbrella Makers.

Spering Thomas, 5 Orange

Undertakers.

Anne Conrad, jun., German n Duke
 Bear Jacob, 72 N Queen
 Hofman Mary, Middle n S Queen
 McGlenn Anthony, Middle n E King
 May John, 20 S Queen
 Miller Mary, W King n Mulberry
 Myerly John F., S Queen n the Cemetery
 Rota C. F., S Queen op Fountain Inn
 Weidler John, 76 N Queen

Variety Stores.

Boas William, Manor n Dorwart
 Eberman Agnes, 80 N Queen
 Guest E., 71½ N Queen
 Day Sarah, S Prince cor German
 Fraim E. C., 84 N Queen
 Hubley Sarah, wid. John A., 4 Fulton Buildings
 Hull Mary, h W King n N Water
 Leeds Hannah, N Queen n Lemon
 Kauffman Edward M., 75½ N Queen
 Pelen Elizabeth. S Prince cor Vine
 Price Sarah, E King n Plumb
 Smith Angelica L., 12 E King
 Smith & Fritsch, 31 E King
 Strauss Joseph, 14½ N Queen
 Young Margaret J., 78 N Queen

Varnish Makers.

Reinoehl & Hostletter, 72½ N Queen

Veterinary Surgeons.

Mayer Charles, Orange n Mulberry
 Scovern John G., N Queen n Walnut

Vinegar Manufacturer.

Geiger Michael, Church n Vine

Watches and Jewelry.

Brown John, 30 N Queen
 Dysart S. A. & Brother, 10 W King
 Eberman C. F., 40 N Queen
 Eberman Joseph, N Prince ab Chestnut
 Hirsh & Brothers, 8 N Queen
 Miller H. H., 22 W King
 Shenk Henry, N Queen n Orange
 Shreiner Martin, 23 N Queen
 Wolf Theodore, 2 Duke
 Zahm E. J. & H. L., Centre sq cor N Queen
 Zahm G. M., E King southeast cor Centre sq
 Zahm & Jackson, 15 N Queen

Weavers.

Herpel John, Charlotte cor Chestnut (carpet)
 Stroble Christian, S Queen n Plumb (carpet)
 Keener Jacob, Dorwart n W King (coverlids)
 Schum Philip, Manor n the Bridge (coverlids)

Wheelwright.

Amer George, W King n Dorwart

Whip Manufacturer.

Twining George, 18 W Orange

Wine and Liquor Dealers.

Brubaker George, 59 E King
 Kendig & Foltz, northwest cor N Queen and Chestnut
 Mishler Benjamin, N Queen n W Walnut
 Reigart Adam, supt., E King op Court House
 Sherts Christian, 77 E King
 Stephens Henry, Centre sq cor Market
 Weaver Henry, 8 N Duke

Wood Yards.

Boal Charles G., S Water cor Vine
 Brady James, Church n Vine
 Weidman John, S Queen n Conestoga

PEOPLE'S MARBLE WORKS.

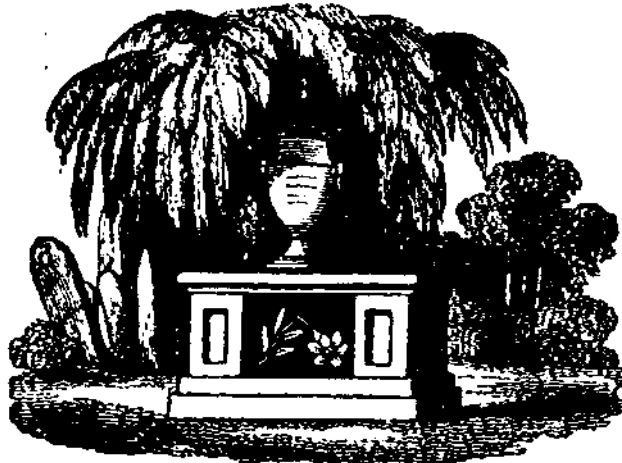

LEWIS HALDY,
Queen St., a few doors South from the Railroad,
LANCASTER CITY, PA.

ALWAYS ON HAND AND PREPARED TO EXECUTE TO ORDER,
MONUMENTS, TOMBS, GRAVESTONES,
MANTELS, DOOR AND WINDOW SILLS, STEPS, &c. Letter Cutting in English and
German, done at the shortest notice, charges moderate, and work executed in
best style. Stones Lettered in from three to five hours' notice.

PHILIP T. SHEAFF,
EAST KING STREET,
MARBLE AND SAND STONE WORKS,
ONE SQUARE EAST OF COURT HOUSE, LANCASTER, PA.

MONUMENTS, TOMBS, GRAVESTONES, MARBLE AND SLATE STONE,
MANTELS, manufactured to order at the shortest notice, and upon the
most reasonable terms for CASH.

LANCASTER CITY
Steam Soap and Candle Manufactory
HERRMAN MILLER, Proprietor.

Keeps constantly on hand a large assortment of all kinds SOAPS and CANDLES,
at the very lowest market prices. The highest price paid for
TALLOW AND SOAP FAT.

NORTH QUEEN STREET,
ONE AND A HALF SQUARES ABOVE THE RAILROAD.

A. B. KAUFMAN,
General Insurance Agent,

AND DEALER IN

WESTERN LANDS,
OFFICE, No. 1 EAST ORANGE ST.,

ONE DOOR FROM QUEEN STREET, LANCASTER, PA.

SELLING OFF AT THE
HOUSEKEEPERS' WAREHOUSE,
N. E. Cor. of NINTH & MARKET STS., Phila.

THE LARGEST ASSORTMENT OF SELF-ROCKING CRADLES,
 French Tele-a-tetes, French Stuffed Walnut and Mahogany Cane-seat and
 Windsor Chairs, Wardrobes, Lounges, Sofas, Iron Bedsteads, Bureaus, Sofa Bed-
 steads, Bookcases, Spring, Hair, Husk, and Straw Mattresses, Gilt and Mahogany
 Glasses, Velvet, Tapestry, Brussels, Ingrain and Rag Carpets, Office Furniture,
 &c.  Hotels, Steamboats, and Boarding Houses, as well as private families,
 supplied at the shortest notice.  Furniture carefully Packed and Shipped
 to any part of the world.

S. TORAM.

Wholesale and Retail Merchants are invited to call and examine the immense
 stock—the largest in the city.



1st Premium Awarded by the Franklin Institute

TO



MARTIN LEANS,

MANUFACTURER OF

MASONIC MARKS,

Pins, Emblems, &c.,

126 CHESTNUT ST., ABOVE 4TH, SOUTH SIDE,

UNDER THE PHILADELPHIA BANK, PHILA.

NEW & ORIGINAL DESIGNS OF MASONIC MARKS

AND TEMPLARS' MEDALS.

OFFICE, CORPORATION, & LODGE SEALS, &c., neatly Engraved.

COLLEGE AND SOCIETIES' PINS AND BADGES

manufactured at short notice.

Visiting, Wedding, and Professional Cards Engraved and Printed.

A large assortment of
SADDLERY

on hand, Wholesale and
 Retail, consisting of

Ladies' Satchels of
 every quality and
 size; Velvet and
 Brussels Carpet
 Bags; Enameled
 and Oil cloth Bags.

Leather and Stock Whips of su-
 perior quality, Carriage Har-
 ness, Wagon Harness, Carriage and Ri-
 ding Whips, Buffalo Robes, Horse
 Blankets, Lap Covers, Riding Bri-
 dles, Diamond Leather, Worsted and
 Cotton Fly Nets, and Saddles of
 every pattern.

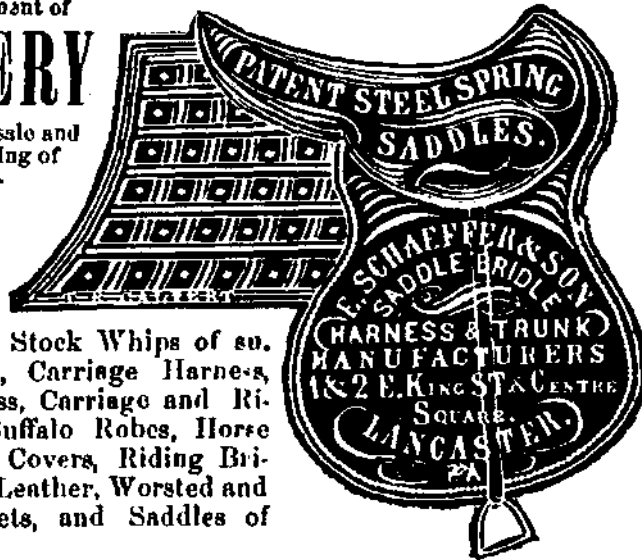

REPAIRING NEATLY DONE, AND WITH DISPATCH.

N. B.—At the State Agricultural Fair held in Lancaster, Oct.
 1852, premiums were awarded for Saddle and Trunk, and the Har-
 ness compared favorably.

E. SCHAEFFER & SON.

GEORGE F. ROTE,
FASHIONABLE
Cabinet and Chair Warerooms

South Queen Street, opposite the Fountain Inn,
 LANCASTER, PA.

G. F. R. takes this method of informing his numerous friends
 and customers of the City and County of Lancaster, and the public
 generally, that he manufactures to order, and keeps always on
 hand, a large and fashionable assortment of

CABINET WARE AND CHAIRS,

of all kinds, and of the latest patterns. He assures those in need
 of articles in his line, that they will be well rewarded by giving
 him a call and examining his stock.

☞ The **UNDERTAKING** business also promptly attended to.



PHILADELPHIA SURGEONS' BANDAGE INSTITUTE,



(PATRONIZED BY THE MEDICAL FACULTY,)

NO. 4 NORTH NINTH STREET, WEST SIDE, THE SIXTH STORE above Market, B. C. EVERETT, Principal, established in 1841, for the sale of every variety of Surgical Appliances, including B. C. Everett's Premium Patent GRADUATING PRESSURE TRUSS—an unequalled instrument for the Permanent cure of Hernia. The unparalleled success of this Truss is attested by certificates of radical cure from hundreds who have worn it. Also, a new and superior article of Silk and Cotton ELASTIC STOCKINGS, (without lacing) unsurpassed for durability, utility, and comfort, used for enlarged or varicose veins of the leg, &c. Elastic Knee Cap, Ankle Bandages and Abdominal Belts, Crutches, Premium Shoulder Braces, Belts, Lace Stockings, Artificial Limbs, Suspensory and Hemorrhoidal Bandages, Utero-Abdominal Supporters Instruments for Curvature of the Spine, Bow-legs, and Knock-knees. All of which are warranted to fit, and are made in the most superior manner. Apartments for Ladies under the superintendence of Mrs. Everett.

EMANUEL H. GAST,

FASHIONABLE

BOOT AND SHOE MAKER,

TWO DOORS SOUTH OF MICHAEL'S HOTEL,

LANCASTER, PA.

A good Assortment of Mens' Boots and Shoes always on hand. Also, all kinds of Ladies' and Children's Wear, of the Latest Styles and Fashions.

HENRY S. SHENCK'S

NATIONAL HOUSE,

No. 29 NORTH QUEEN STREET,

(ONE SQUARE SOUTH OF THE RAILROAD,)

LANCASTER CITY, PA.

EMPORIUM OF FASHION.

CROSS'S OLD ESTABLISHED HAIR DRESSING ROOMS, 5 NORTH QUEEN STREET,

(SAME BUILDING AS J. F. LONG & CO'S DRUG STORE,)

Where he still carries on the Ladies' and Gents' Wig Making Business, in all its various branches, such as, Wigs, Scalps, Toupees, Braids, and Curls of all sizes and colors. Particular care paid to Cutting and Curling Gents' Hair, in which branch he has no hesitation in saying he stands unrivaled. N. B. A Private Room for Cutting Ladies' and Childrens' Hair.

JAMES CROSS.

**BOYNTON'S PATENT SELF-CLEANING
HOT-AIR FURNACES.**

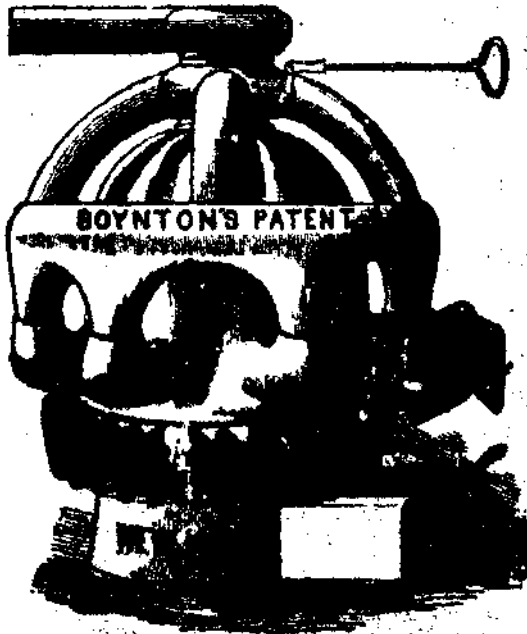

Clark's Patent Ventilating School Heater, Portable and other Improved Heaters, Hot-Air Registers, Ventilators and Dampers of every pattern and Finish, Chimney and Hall Ventilators.

COOKING RANGES.

Hay's Double Ovened, McIlvany, Congress, Andrew and Dixon's Hotel, Cosmopolitan, and all the most approved Cooking Ranges now in the market. Slate Mantles, Parlor Grates and Ornaments, in Terra Cotta and other Material, Bath Tubs and Bath Boilers, Force and Lift Pumps, Water-Closets, Wash Basins and Sinks, Patent and Plain Hydrants, Gas-Fitting and Fixtures, Lead and Iron Pipe Work, for Water, Gas and Steam; Tin Work in all the various branches, and Roofing, Spouting, &c., &c. All work executed and personally attended to, by

W. G. KENDRICK & E. C. BIGGS, 34 North Queen St.



HENRY G. LIPP,

WHOLESALE AND RETAIL

TIN AND SHEET IRON WORK

Of every Description. Roofing and Spouting Attended to.

North King St., opposite the Old Market House, one door above the

Cross Keys Tavern. All Orders left, promptly attended to.

FRANKLIN HOUSE,

No. 45 North Queen St., Lancaster, Pa.

EXTENSIVE STABLING FOR HORSES.

RUBEN WEIDLER, Proprietor.

CARRIAGE HUBS & SEAT STICKS

Always on hand, made of the best material.

ORDERS EXECUTED AT THE SHORTEST NOTICE.

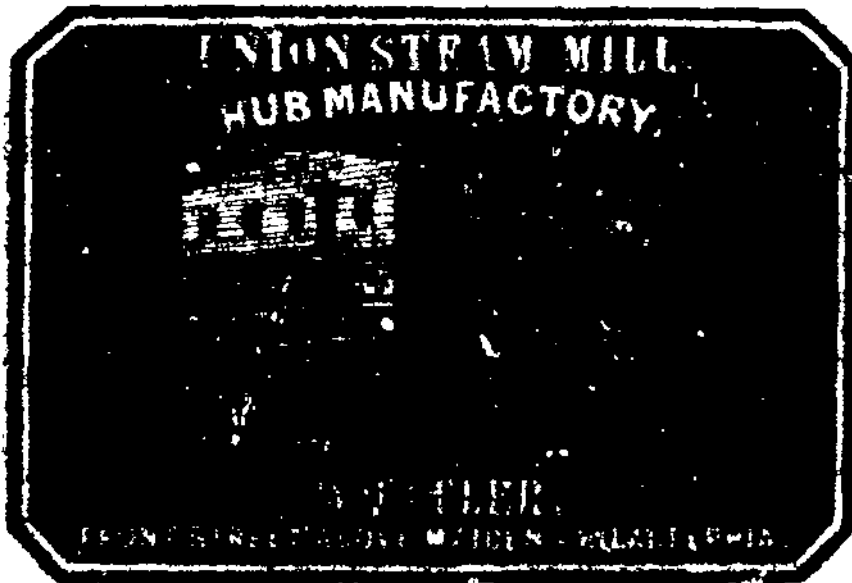

JONES' EXCHANGE HOTEL,

No. 77 DOCK STREET,

Immediately opposite the Exchange, and next door to the Post Office.

CONDUCTED ON THE EUROPEAN PLAN.

LODGING ROOMS

By the week or single night, either with or without Board.

MEALS

(Can be procured at all hours of the day or evening.)

50¢ DINNER DAILY, FROM TWELVE TO FOUR O'CLOCK.

The BEGARS of this establishment are carefully selected from the most approved importation. No exertions shall be wanting on the part of the Proprietor to give satisfaction to those who may visit his establishment.

R. B. JONES, Jun., Proprietor.

COOPERS'

RED LION HOTEL,

WEST KING STREET,

LANCASTER, PA.

A P P E N D I X .

GOVERNMENT OF THE UNITED STATES.

The Eighteenth Presidential Term of four years began on the 4th of March, 1857, and will expire on the 3d of March, 1861.

President.

James Buchanan, of Penn., salary, \$25,000

Vice-President.

John C. Breckenridge, of Ky., . 8,000

Secretary of State.

Lewis Cass, of Michigan, . 8,000

Secretary of the Treasury.

Howell Cobb, of Ga., . 8,000

Secretary of War.

John B. Floyd, of Va., . 8,000

Secretary of the Navy.

Isaac Toucey, of Conn., . 8,000

Secretary of the Interior.

Jacob Thompson, of Miss., . 8,000

Postmaster-General.

Aaron V. Brown, of Tenn., . 8,000

Attorney-General.

Jeremiah S. Black, of Penn., . 8,000

Assistant Secretary of State.

Henry Ledyard.

The CONGRESS of the United States consists of a Senate and a House of Representatives, and must assemble at least once a year—on the first Monday of December, unless otherwise directed by law.

The SENATE is composed of two members from each State; so that the regular number is now sixty-two. They are chosen by the Legislatures of the several States for the term of six years, one third being elected biennially. The Vice-President of the United States is President of the Senate, having the casting vote when the votes of the Senators are equally divided. In case of his absence or death, a President *pro tempore* is chosen by the Senators from their own body.

The HOUSE OF REPRESENTATIVES is composed of members from the several States, elected by the people for the term of two years, and apportioned to the population in the following manner:—After each decennial census, the Secretary of the Interior is to add to the whole number of free persons—including those bound to service for a term of years, and excluding Indians not taxed—three fifths of all other persons. This aggregate is to be divided by 233, and the quotient, rejecting fractions, is to be the ratio of apportionment to the several States. The representative population of each State, ascertained in the same manner, and divided by the above-named ratio, will give a quotient which is the apportionment for that State. Any loss by fractions is to be made up by assigning to as many States, hav-

ing the largest fractions, as may be necessary to make the whole number of representatives 233, one additional member each. And if, after the apportionment, new States are admitted, representatives are assigned to such States on the above basis in addition to the limited number of 233; but such excess is to continue only till the next apportionment under the succeeding census. The present number of representatives under this law is 234; and there are, besides, seven delegates,—one each from Oregon, Minnesota, Utah, New Mexico, Washington, Kansas, and Nebraska, who have a right to speak, but not to vote.

STATE GOVERNMENT.

Governor, James Pollock.

Secretary of State, Andrew G. Curtin.

Surveyor General, J. P. Brawley.

Auditor General, E. Banks.

Treasurer, Henry S. Magraw.

Judges, E. Lewis (Chief Justice), W. B. Lowrie, G. W. Woodward, J. C. Knox, J. S. Black.

COUNTY OFFICERS.

COURTS OF COMMON PLEAS AND OYER AND
TERMINER.

President Judge, Hon. Henry G. Long.

Law Associate, Hon. Alexander L. Hayes;
Associate, Ferree Brinton.

District Attorney, Oliver J. Dickey.

Prothonotary, Joseph Bowman.

Clerk of do., G. Clarkson, jun.

Register, Benjamin M. Stauffer.

Deputy do., Joseph Ehrenfried.

“ Luther Richards.

Sheriff, George Martin.

Deputy do., Jacob Foltz.

“ B. F. Rowe.

Coroner, Jacob Hebble.

(Any Alderman can act as Coroner.)

Recorder, Tobias H. Miller.

Clerk of do., Elias Eby.

Clerk of Quarter Sessions, John J. Porter.

Clerk of Orphans' Court, Joseph Clinton.

County Treasurer, Charles M. Howell.

Clerk of do., John H. Carmany.

County Commissioners, W. C. Worth, Daniel Brands, Jacob F. Fry.

Clerk of do., P. G. Eberman.

County Sup. Public Schools, Rev. John S. Crumbaugh.

Directors of Poor, Jacob Hooper, Christian P. Landis, John H. Brenner, John Peoples, Abraham Kauffmann, John Heller.

Clerk of do., W. Taylor.

Auditors, Christian Bentz, Jacob S. Witmer, John Kirtz.

County Surveyor, John C. Lewis.

COURTS.

QUARTER SESSIONS, Henry G. Long, Presiding Judge; A. L. Hayes, Ferree Brinton, *Associates*; John J. Porter, *Clerk*. Held 8d Monday in January, April, August, November.

ORPHANS COURT, same Judges as above.

Joseph Clinton, *Clerk*. Held same day as above.

COURT COMMON PLEAS, held 4th Mondays January, April, August, and November. Same Judges as above.

COMMISSIONERS OF DEEDS.

J. Franklin Reigart, D. W. Patterson.

NOTARIES PUBLIC.

Albert G. Helfenstein, John H. Duchman.

CITY GOVERNMENT.

MAYOR.

John Zimmerman.
Clerk.—Sebastian G. Musser.

ALDERMEN.

William Frick,	William Carpenter,
William White,	William Leonard,
John C. Van Camp,	Frederick Voight,
Michael Carpenter,	Sebastian G. Musser.

SELECT COUNCIL.

David G. Eshleman, *President*.
 Thomas Cox, H. E. Leman,
 Godfried Zahm, James H. Barnes,
 J. W. Jack, Dr. Henry Carpenter,
 Simon J. Young, Christian Zecher.
 J. C. Carpenter, *Clerk*.
 W. B. Wiley, *Reporter*.
 George Albright, *Messenger*.

COMMON COUNCIL.

George Sanderson, *President*.

Charles R. Frailey, John Reese, John Lippincott, Benjamin Lichty, George F. Rote, George L. Boyle, John Weidler, Michael McGonigle, Adam Trout, Lewis Haldy, John Brandt, jun., William P. Brooks, Philip Fitzpatrick, Henry P. Carson.

Alfred Sanderson, *Clerk*.

J. M. Johnson, *Reporter*.

George Albright, *Messenger*.

STANDING COMMITTEES.

Water.—J. Zimmerman, Thomas Cox, Simon J. Young, Philip Fitzpatrick, Christian Zecher, Michael McGonigle, John Brandt, jun.

Engine and Hose Companies.—Lewis Haldy, George L. Boyle, George F. Rote, Thomas Cox, James H. Barnes, J. W. Jack.

Police.—Christian Zecher, James H. Barnes, H. E. Leman, William P. Brooks, John Reese, Benjamin Lichty.

Markets.—James H. Barnes, Dr. H. Carpenter, George L. Boyle, George F. Rote.

Lamps.—J. W. Jack, Dr. Henry Carpenter, Benjamin Lichty, John Weidler.

Streets.—H. E. Leman, J. W. Jack, H. P. Carson, William P. Brooks.

Finance.—Godfried Zahm, J. H. Barnes, C. R. Frailey, J. Lippincott.

City Property.—Dr. H. Carpenter, Simon J. Young, John Weidler, Adam Trout.

Buchanan Donation Fund.—Godfried Zahm, J. H. Barnes, C. R. Frailey, J. Lippincott.

(Hon. James Buchanan donated to the City the sum of \$4,000, the interest of which is to be expended for the purchase of fuel for the poor.)

City Treasurer and Receiver of Taxes.—
Dr. Samuel Welchens.

City Solicitor.—Samuel H. Reynolds.

City Recorder.—J. Franklin Reigart.

High Constable.—John Myers.

Constables.—Philip S. Baker, George Huffnagle, John Kuhns, W. M. Gormley.

Assessor.—Garrett Everetts.

Street Commissioner.—Neil Donnelly.

Superintendent Water Works.—James Chambers.

Collector of Taxes, City and County.—
Abselem Fairer.

City Regulators.—Jas. C. Carpenter, *Chief*;
George Albright, John Rose, *Assistants*.

Market Master.—John Henry.

Court Crier.—Mathias Zahm.

Town Criers.—Jacob Snyder, Mathias Zahm,
John Elwines, George Diller.

PUBLIC BUILDINGS, &c.

COURT HOUSE situated in East King street, corner of Duke, is a splendid structure substantially built of brown stone, and is a credit to the city and county of Lancaster. It contains on the lower floor the several offices attached to the county, and in the upper floor the court rooms.

COUNTY PRISON, East King street, above Ann, is also built of brown stone in the old-

fashioned castle style; there is considerable work of different kinds done in the prison by the convicts, and is a source of no small amount of revenue to the county. The officers are as follows:—

Board of Inspectors.—Joseph Ballance, *President*; John Long, *Secretary*; Hugh S. Gara, *Treasurer*; Jacob Rhorer, John Bushong, Hiram Evans.

H. C. Locher, *Keeper*; Rudolph Ressler, H. A. Rockafeld, *Deputy Keepers*.

Dr. William Compton, *Physician*; D. G. Baker, *Solicitor*.

RESERVOIRS in East King, just above the Prison, containing the water for the supply of the city, and are neatly arranged, and form an agreeable promenade, also affording a fine view of the town and adjacent country. James Chambers, *Supt. Water Works*.

MASONIC HALL, over the old Market House, West King street, entrance in Market square. This hall was one of the original borough buildings erected in the 18th century, and was granted to the Order for ever, or as long (the grant reads) as they, the Masons, shall keep the roof of the building in good order. The lodge-room was, until very recently, rather unassuming in its appearance; but by the enterprise and liberality of the Fraternity, has been entirely remodeled and beautifully ornamented and furnished, and now ranks second only, in the State, to the "Grand Lodge" room at Philadelphia, and reflects great credit upon the Order.

Lodge No. 43, R. A. Chapter No. 43, Columbia Encampment No. , numbering some 200 members, all meet in the above Hall.

His Excellency the Hon. James Buchanan, President of the United States, is one of the P. Ms. of Lodge No. 43.

ODD FELLOWS' HALL, South Queen street, near Vine, is a fine large building purchased and altered in 1836 by Lancaster Lodge No. 67, for the use of and dedicated to the Order in 1850; it contains several rooms for the meetings of the different Lodges, as follows: Lancaster Lodge No. 67, Monterey Lodge No. 242, Fulton Lodge No. 454, Washington Encampment No. 11. The Order is in a very prosperous and flourishing condition. G. T. Zahm, *Janitor*.

CITY HALL, corner of West King and Centre square, is a brick building three stories high, containing the post-office, mayor's office, select and common council chambers, and rooms for public meetings.

POST OFFICE, in the City Hall Building, corner of Centre square and King street, open daily (Sundays excepted) from 7 A. M. to 8 o'clock P. M.; on Sundays from 9 till 10 o'clock A. M. Hiram B. Swarr, *Postmaster*.

FULTON HALL, Prince street, above West King, is a handsome brown stone edifice, for concerts, lectures, balls, &c., &c. Office of the Association No. 6 North Queen street. C. Hager, *President*; G. K. Reed, *Secretary and Treasurer*.

POOR HOUSE, near King street, beyond the Reservoirs, outside of the corporation limits.

Drs. J. L. Atlee, J. L. Atlee, jun., J. Aug. Ehler, M. Compton, *Physicians.*

William Taylor, *Superintendent*; Mary Taylor, *Matron.*

COLLEGE AND HIGH SCHOOL.

FRANKLIN AND MARSHALL COLLEGE is situated on an elevated plot of ground on the continuation of Chestnut street.

President and Professor, Rev. E. V. Gerhart.

Professors, W. A. Nevin, Thomas C. Porter, Theodore Apple, Adolphus L. Kœppen, John T. Atlee, John Heilman.

Franklin and Marshall High School is associated with the College. The President is Principal, aided by the above Professors as instructors. It is designed to prepare young men for admission into the College.

PUBLIC SCHOOLS.

County Superintendent.

Rev. John S. Crumbaugh.

Board of Directors.

Hon. Tho. H. Burrowes, *President.*

William B. Wiley, *Secretary.*

Peter McConomy, Esq., *Treasurer.*

John L. Atlee, M. D., John Bear, Wm. Carpenter, Henry Carpenter, M. D., Patrick Cassidy, M. D., Joseph Clarkson, Edward C.

Darlington, Jonathan Dorwart, J. Aug. Ehler, M. D., Theo. Fenn, John Hamilton, David Hartman, Hon. A. L. Hayes, Alexander H. Hood, Marcus D. Holbrook, Joshua W. Jack, John W. Jackson, W. G. Kendrick, George M. Kline, F. J. Kramph, Newton Lightner, John B. Livingston, Michael H. Locher, Robt. H. Long, F. A. Muhlenberg, M. D., Sebastian G. Musser, Rev. Alfred Nevin, Benjamin F. Shenk, Amos Slaymaker, A. Herr Smith, George M. Steinman, Henry Stolk, Hiram B. Swarr, Samuel Welchens, William Whiteside, Hon. John Zimmerman.

One third of the Board is elected annually, on the first Tuesday of May.

The Board holds its regular stated meetings on the first Thursday in each month.

HIGH SCHOOL, North Prince cor West Chestnut street.

Female Department.

Rev. Walter S. Drysdale, *Principal.*

Misses C. C. Musser, Maria E. Gill, Mary W. Russell, *Assistants.*

Male Department.

W. V. Davis, *Principal.*

Messrs. S. Preston, A. Rowe, John P. McCaskey, *Assistants.*

First Primary.

<i>Girls,</i>	^{Ward.} S. E.,	Mary A. Brook,	<i>Principal.</i>
<i>Boys,</i>	"	Samuel O. Nourse,	"
<i>Girls,</i>	N. E.,	Mary G. W. Maxwell,	"
<i>Boys,</i>	"	Catharine A. Winger,	"

<i>Girls</i> , N. E.,	S. B. Kieffer,	<i>Principal.</i>
<i>Boys</i> , "	Parthenia Rathoon,	"
<i>Girls</i> , S. W.,	E. R. Kieffer,	"
<i>Boys</i> , "	Harriet Kennedy,	"
<i>Girls</i> , "	Mary Davis,	"
<i>Boys</i> , "	Mrs. Moore,	"

Second Primary.

<i>Boys</i> , ^{Ward.} S. W.,	Alice White,	<i>Principal.</i>
<i>Girls</i> , N. E.,	H. C. Walker,	"
<i>Boys</i> , "	Francina E. Andrews,	"
<i>Girls</i> , "	Margaret Samson,	"
<i>Boys</i> , "	Mary Swentzel,	"
<i>Girls</i> , N. W.,	Margaret White,	"
<i>Boys</i> , "	Matilda Jefferies,	"
<i>Girls</i> , N. E.	Mary Andrews,	"

Third Primary.

<i>Girls</i> , ^{Ward.} N. W.,	Elizabeth Sampson,	<i>Principal.</i>
<i>Boys</i> , "	Mary Diller,	"

Secondary.

<i>Girls</i> , ^{Ward.} S. E.,	Sarah E. Musser,	<i>Principal.</i>
" "	Susan Smith,	<i>Assistant.</i>
" "	Catharine Stigerwalt,	"
<i>Boys</i> , "	Samuel W. Reigart,	<i>Principal.</i>
" "	Harriet Mayer,	<i>Assistant.</i>
" "	Ellen Gillespie,	"
<i>Girls</i> , N. W.,	Margaret Markee,	<i>Principal.</i>
" "	Annie Rakestraw,	<i>Assistant.</i>
" "	Sarah W. Vogdes,	"

<i>Boys,</i>	“	E. J. Erisman,	<i>Principal.</i>
“	“	Nancy R. Mailly,	<i>Assistant.</i>
“	“	Delia White,	“

AFRICAN SCHOOL, Bethel Church, Andrew street, Rosa Vorgt, *Teacher.*

POST OFFICE DEPARTMENT.

The post office is situated in the City Hall Building, Centre square, open daily from 7 o'clock A. M., till 8 o'clock P. M. (Sundays excepted.) On Sundays from 9 till 10 o'clock.

Hiram B. Swarr, *Postmaster*; William A. Morton, H. R. Fahnestock, *Clerks*; John H. Reigart, *Letter Carrier.*

POST OFFICE ARRANGEMENTS. The Mails going East will close at 8.15 o'clock A. M., and 8, P. M. To Harrisburg, Pittsburg, Washington, D. C., Columbia, and all other places South and West, at 10 A. M. To Harrisburg and Columbia, 8, P. M. To Baltimore via Philadelphia, 8, P. M.

MAILS BY STAGES. To Reading via Litiz, Ephrata, &c. 8, A. M. To Litiz, Neffsville, Strasburg, Lampeter, Oregon, West Earl, Hinkletown and Farmersville, 2, P. M. To Lebanon via East Hempfield and Manheim, 10, A. M. To Safe Harbor, Millersville, Slack Water, Liberty Square and Conestoga, 1, P. M. To New Holland, Churchtown, and intermediate places, on Tuesday, Thursday, and Saturday, 12, A. M. To New Holland via Blue Ball,

Bowmansville and Weaver's Mills, Monday, Wednesday and Friday, 2, P. M. To Port Deposit, Md., via Buck, Chestnut Level, &c., on Monday, Wednesday, and Friday, 6, A. M. To Holebrook, Swarr's Mills, Campbellstown, Sporting Hill, &c., daily, 1, P. M. To Hempfield, Tuesday, Thursday, and Saturday, 1, P. M. To Danville, Wednesday, 10, A. M.

☞ The only mail East on Sunday, leaves at 8 o'clock, A. M.—Columbia and Harrisburg at 8, P. M.

Postage to California and Oregon, 10 cents. Ireland, 24 cents. German States, 30 cents. Letters must be prepaid by stamps.

RATES OF POSTAGE. Each $\frac{1}{2}$ ounce, under 3000 miles, prepaid 3 cents. Each $\frac{1}{2}$ ounce, over 3000 miles, prepaid, 6 cents. All printed matter in general—anywhere in the United States,—first three ounces, 1 cent. Each subsequent ounce, 1 cent. Newspapers and Periodicals—paid quarterly in advance,—first three ounces, $\frac{1}{2}$ cent. Each subsequent ounce $\frac{1}{2}$ cent.

And, if weighing not over $1\frac{1}{2}$ oz., in the State where published, one-half of the above rates; and weekly papers in the county where published, free.

Small Newspapers and Periodicals—published monthly or oftener, when sent in packages weighing at least 8 oz., prepaid, 1 cent per ounce. Pamphlets of 16 octavo pages or less, $\frac{1}{2}$ cent an ounce.

Books—bound or unbound—weighing not

more than 4 pounds, may be sent by mail, for each oz., as follows: under 3000 miles, prepaid, 1 cent; unpaid $1\frac{3}{4}$ cent. Over 3000 miles, prepaid, $1\frac{1}{2}$ cent; unpaid 3 cents.

Fractions over a single rate are charged as one rate.

“Periodicals, in the sense used above, are publications issued once in three months or oftener.”

LIST OF POST OFFICES IN LANCASTER COUNTY.

P. O.	Township.	Postmaster.
Adamstown,	East Cocalico,	Henry Stauffer.
Binkleys Bridge,	Manheim,	Daniel Summy.
Bainbridge,	Conoy,	Eliza Galbraith.
Bareville,	Upper Leacock,	M. B. Weidler.
Bart,	Bart,	Elizabeth Miller.
Beartown,	Carnarvon,	Martin Leber.
Blue Ball,	East Earl,	William Coleman.
Bowmansville,	Brecknock,	Samuel Bowman.
Brickerville,	Elizabeth,	Jacob Miller.
Bucks,	Drumore,	W. Myers.
Cains,	Salisbury,	Robert Smith.
Camargo,	Eden,	H. H. Breneman.
Chestnut Level,	Drumore,	Barbara Johnson.
Christiana,	Salisbury,	M. J. Speakman.
Churchtown,	Carnarvon,	Lott Rogers.
Cocalico,	West Cocalico,	Richard Flickinger.
Colerain	Colerain,	A. D. Whitesides.
Columbia,	Columbia,	A. S. Moderwell.
Colemanville,	Martic,	Joseph H. Peters.
Conestoga,	Conestoga,	Adam Kendig.
Durlach,	Clay,	John Elser.
East Hempfield,	East Hempfield,	Henry G. Imhoff.
Elizabethtown,	West Donegal,	John A. Gross.
Enterprise,	East Lampeter,	I. Dunlap.
Ephrata,	Ephrata,	John W. Gross.
Farmersville,		C. F. Groff.
Falmouth,	Conoy,	Abraham Collins.

P. O.	Township.	Postmaster.
Fulton House,	Fulton,	James Swift.
Gap,	Salisbury,	James Boon.
Gordonsville,	East Lampeter,	James Quigley.
Goodville,	Earl,	Martin E. Stauffer.
Groffstone,	Upper Leacock,	Samuel Groff.
Green,	Drumore,	Flem. McSparren.
Hempfield,	East Hempfield,	John Seachrist.
Highville,	Manor,	C. A. Zimmer.
Hinkletown,	Earl,	John Mickel.
Intercourse,	Leacock,	B. F. Hall.
Kinzers,	Paradise,	Robert Jaggert.
Kirkwood,	Colerain,	I. Swisher.
Kirk's Mills,	Little Britain,	Levi Kirk.
Lampeter,	West Lampeter,	Henry Miller.
Landisville,	East Hempfield,	Simon Minnich.
Lancaster City,	Lancaster,	H. B. Swarr.
Leacock,	Upper Leacock,	Michael Bender.
Liberty Square,	Drumore,	I. P. Hutton.
Litiz,	Warwick,	Daniel Kreider.
Manheim,	Rapho,	A. J. Eby.
Manor,	Manor,	A. H. Kauffman.
Marietta,	East Donegal,	James Cushman.
Martieville,	Martic,	Hiram Watson.
Martinsville,	Strasburg,	John Raub.
Mastersonville,	Rapho,	Joseph Masterson.
May,	Eden,	Hiram Beaver.
Maytown,	East Donegal,	Jacob Bower.
Mechanics' Grove,	Drumore,	J. J. Jordon.
Millersville,	Manor,	Peter H. Lyne.
Mount Joy,	East Donegal,	Joshua Leader.
Mount Hope,	Rapho,	A. Bates Grubb.
Mount Nebo,	Martic,	Joseph Engles.
Mountville,	West Hempfield,	B. A. Witmer.
Muddy Creek,	Brecknock,	Isaac Messnor.
Neffsville,	Manheim,	Daniel Hoffman.
New Holland,	Earl,	Peter Ream.
New Milltown,	Leacock,	T. J. Ringwalt.
New Providence,	Providence,	John Tweed.
Nine Points,	Bart,	Lewis Phipps.
Oak Hill,	Little Britain,	I. Hamilton.
Oak Shade,	Little Britain,	J. Sutton.
Octorara,	Colerain,	J. H. Pennock.

P. O.	Township.	Postmaster.
Oregon,	Manheim,	J. R. Wattkins.
Old Line,	Rapho,	Jacob Fry.
Paradise,	Paradise,	A. L. Witmer.
Pequea,	Salisbury,	Elizabeth Sparks.
Pleasant Grove,	Fulton,	Jer. B. Haines.
Peter's Creek,	Fulton,	L. Hipple.
Puseyville,	Drumore,	Mahlon Pusey.
Quarryville,	Eden,	James C. Ewing.
Rawlinsville,	Martie,	Wm. E. Ramsey.
Reamstown,	East Cocalico.	Andrew Ream.
Reinholds ville,	West Cocalico,	George Reinhold.
Rothsville,	Warwick,	Jer. Roth.
Safe Harbor,	Conestoga,	John Kolp.
Smithville,	Martie,	John C. Smith.
Schoeneck,	West Cocalico,	J. W. Mentzer.
Strasburg,	Strasburg,	James Paul.
South Hermitage,	Salisbury,	John Wallaco.
Salisbury,	Salisbury,	Henry Worst.
Slack Water,	Manor,	Jacob Kauffman.
Smyrna,	Salisbury,	John Homsher, jun.
Swarr's Mills,	East Hempfield,	Jacob Heishey.
Terre Hill,	Earl,	Jeremiah Garman.
Vogansville,	Earl,	H. S. Hoffman.
Wakefield,	Fulton,	Lemuel Walkenson.
West Earl,	West Earl,	Jacob Busser, jun.
Willow Street,	West Lampeter,	H. M. Kreider.
White Oak,	Rapho,	John Stauffer.

BANKING INSTITUTIONS.

FARMERS BANK OF LANCASTER. East King, corner of South Duke street. C. Hager, *President*; H. R. Reed, *Cashier*.

Directors, Christopher Hager, Reuben A. Baer, Daniel Heitsha, Joseph Ballance, Frederick Sener, Philip Bausman, Jacob B. Tshudy, Henry Arndt, Jonathan A. Roland, David Herr, Christian Lefever, George M. Steinman, Adam K. Witmer.

Discount days, Tuesdays.

Incorporated 1814. Capital \$450,000. Annual Meeting 1st Monday in November. Par value of Shares \$50.

LANCASTER COUNTY BANK. 22 East King street. John Landes, *President*; William L. Peiper, *Cashier*.

Directors, John Landes, Christian Hiestand, Abraham Howry, George Lefever, George C. Brush, James Smith, Jacob Bachman, Christian Brubaker, Henry Esbenshade, Gabriel Bear, John Bard, David Steinmetz, Benjamin B. Herr.

Chartered, 1841; Re-Chartered, 1851. Capital \$240,000. Annual Meeting, 1st Tuesday in November.

Discount days, Thursdays.

Dividends declared, 1st Tuesday in May and November.

LANCASTER BANK. Centre square, corner of South Queen. (In liquidation.)

LANCASTER SAVINGS INSTITUTION. West King, corner Prince. E Schæffer, *President*; A. E. Roberts, *Treasurer*.

INSURANCE COMPANIES.

INLAND INSURANCE AND DEPOSIT COMPANY. Corner Centre square and South Queen.

Charter perpetual. Capital \$125,000.

Dividends declared January and July.

Dr. H. E. Muhlenberg, *President*; Rudolph F. Rauch, *Secretary* and *Treasurer*.

Directors, Robert H. Long, David G. Eshleman, John Styler, S. W. P. Boyd, Jacob H.

Landis, John W. Jackson, Peter Martin, Jacob M. Long, David Hartman, Philip Arndt, David Bender, Daniel Good.

GAS COMPANY.

Works situated lower end of Water street, office No. 6 North Queen street. C. Hager, *President*; W. Gleim, *Secretary*; G. K. Reed, *Treasurer*.

Directors, C. Hager, H. R. Reed, James Reynolds, Henry Carpenter, William Gleim, B. A. Schæffer.

TELEGRAPH COMPANIES.

National Telegraph Co. 4 Millers row, East Chestnut street above Queen street.

CORN EXCHANGE.

Grain and Flour merchants and speculators meet every Monday, at 9 o'clock A. M., at the Black Horse Hotel, North Queen street.

EXPRESS OFFICES.

ADAMS. Office Millers row, East Chestnut above Queen street.

FIRE DEPARTMENT.

The Fire Department is composed of eight independent companies, each under the control of its own respective officers. Appropri-

ations are annually made by the city councils, and donations from the citizens at various times to aid in defraying the expenses of the companies. The apparatus is of a superior order, and the individual property of each company; convenient and substantial houses have been built for their accommodation.

SUN ENGINE AND HOSE Co. East Vine above Duke street. Instituted 1763.

William F. Shuler, *President*; Dr. John L. Atlee, jun., *Secretary*; William A. Atlee, *Treasurer*; Robert L. Eicholtz, *Chief Engineer*.

FRIENDSHIP HOSE Co. North Duke above Chestnut street. Instituted 1763; Reorganized 1837.

John S. Gable, *President*; Charles T. Gould, *Secretary*; Godfried Zahm, *Treasurer*; Lewis Haldy, *Chief Engineer*.

UNION ENGINE AND HOSE Co. Market street. Instituted 1760.

Henry E. Slaymaker, *President*; George K. Reed, *Secretary and Treasurer*; Reuben Black, *Chief Engineer*.

WASHINGTON ENGINE AND HOSE Co. North Queen above Walnut street. Instituted 1820.

Martin Schaffer, *President*; Henry M. White, *Secretary*; Philip Metzger, *Treasurer*; Augustus Millichsack, *Chief Engineer*.

AMERICAN ENGINE AND HOSE Co. Church street near East King. Instituted —

HUMANE HOSE Co. Manor near West King. Instituted 1838.

Davis M. Fraim, *President*; E. E. Snyder, *Secretary*; George M. Steinman, *Treasurer*.

SHIFFLER HOSE Co. East Strawberry, near South Queen.

Thaddeus Stevens, *President*; Christopher Killinger, *Secretary*; O. J. Dickey, *Treasurer*.

HOOK AND LADDER Co. Temporarily situated in the alley between East King and Orange above Lime street. Instituted 1856.

W. G. Kendrick, *President*; W. E. Barnes, *Secretary*; C. Widmyer, *Treasurer*.

MILITARY.

(Armory, Fulton Hall Building, Prince St.)

LANCASTER FENCIBLES.

John H. Duchman,		<i>Captain.</i>
Emlen Franklin,	1st	<i>Lieutenant.</i>
Michael H. Locher,	2d	"
John H. Dysart,	3d	"
John R. Reigart,		<i>Ord. Serg't.</i>
Henry A. Hook,	2d	"
James M. McCalla,	3d	"
H. E. Slaymaker,	4th	"
Cyrus Hollinger,	1st	<i>Corporal.</i>
David Bair, jun.,	2d	"
James P. Dysart,	3d	"
J. Z. Heiner,	4th	"
J. H. Reigart,		<i>Quar'mas'r.</i>
Dr. Henry Carpenter,		<i>Surgeon.</i>

BANDS.

LANCASTER FENCIBLES BRASS BAND. George Ellinger, *Leader*.

HEPTING'S BRASS BAND. H. Hepting, *Leader*.

CHARITABLE INSTITUTIONS AND SOCIETIES.

ANCIENT AND HONORABLE ORDER OF FREE AND
ACCEPTED MASONS.

*Officers of the Grand Lodge of the State of
Pennsylvania.*

Peter Williamson, *R. W. G. Master.*

John K. Mitchell, *R. W. D. G. Master.*

Henry M. Phillips, *R. W. S. G. Warden.*

John Thomson, *R. W. J. G. Warden.*

James Shields, *R. W. G. Treasurer.*

William H. Adams, *R. W. G. Secretary.*

Revs. John Chambers, Peter Van Pelt,
Henry W. Ducachet, Kingston Goddard, R.
Deshea Morris, William Cooper, Daniel Wash-
burn, William H. Reise, Samuel E. Babcock,
Grand Chaplains.

Richard Vaux, *S. G. Deacon.*

William English, *J. G. Deacon.*

Joseph T. Thomas, } *Grand*
Jeremiah L. Hutchinson, } *Stewards.*

Jacob Londenslager, *Grand Marshal.*

John L. Goddard, *Grand Sword Bearer.*

Horace L. Peterson, *Grand Pursuivant.*

William B. Schnider, *Grand Tyler.*

The stated Quarterly Meetings of the Grand Lodge are held at Masonic Hall, Chestnut St., Philadelphia, on the First Mondays in March, June, September, and December. The election for officers is held on the First Monday in December.

The Annual Meeting takes place on St. John the Evangelist's Day.

Charles M. Howell of Lancaster,
*District Deputy Grand Master for Lancaster
County.*

Columbia Encampment K. T. No. 9.—
Chas. M. Howell, *M. E. G. Commander* ;
C. S. Kauffman, *Generalissimo* ; Daniel Herr,
Captain General ; F. H. Ebur, *Prelate* ; Jo-
seph Buchanan, *Senior Warden* ; S. F. Eber-
line, *Junior Warden* ; Chas. F. Shreiner,
Treasurer ; J. M. Westhaeffer, *Recorder* ; John
Rees, *Standard Bearer* ; John L. Reese, *Sword
Bearer* ; John Herr, *Warder* ; H. M. Rawlings,
J. Eckert, H. Blickensderfer, *Captains of the
Guard* ; William Schuler, *O. Guard*.

R. A. Chapter No. 43, meets the Fourth
Wednesday in each month at Masonic Hall.

J. J. Sprenger, *M. E. H. P.* ; Elam D. Hurst,
E. K. ; Wm. August. Atlee, *E. S.* ; Charles
F. Shreiner, *Treas.* ; J. M. Westhaeffer, *Sect.*

Lodge No. 43, meets the Second Wednesday
in each month at Masonic Hall.

J. J. Sprenger, *W. M.* ; Chas. F. Shreiner,
S. W. ; John L. Atlee, jun., *J. W.* ; Henry L.
Zahm, *Treas.* ; J. M. Westhaeffer, *Sect.*

INDEPENDENT ORDER OF ODD FELLOWS.

Washington Encampment No. 11, meets
Second and Fourth Tuesday in each month, at
Odd Fellows Hall.

George Gundacher, *C. P.* ; H. J. Steiger-
walt, *H. P.* ; F. Achey, *S. W.* ; Samuel Kil-
lian, *J. W.* ; M. Zahm, *Treasurer* ; J. M. West-
haeffer, *Scribe*.

Lancaster Lodge No. 67, meets every Thurs-
day evening at Odd Fellows Hall.

Dr. P. Cassidy, *N. G.*; Peter Hill, *V. G.*; J. M. Westhaeffer, *Sect.*; John Evans, *Asst. Sect.*; Charles M. Erben, *Treasurer*.

Monterey Lodge No. 242, meets every Friday evening at Odd Fellows Hall.

M. J. Steigerwalt, *N. G.*; H. H. Huber, *V. G.*; James M. Channell, *Sect.*; A. B. Kauffman, *Treasurer*.

Fulton Lodge No. 454, meets every Monday evening at Odd Fellows Hall.

Edward McCarter, *N. G.*; H. Musselman, *V. G.*; S. D. Fraim, *Sect.*; Samuel Welchens, *Treasurer*.

UNITED ANCIENT ORDER OF DRUIDS.

Jefferson Grove No. 22, meets every Wednesday evening at Odd Fellows Hall.

Frank Heckert, *N. A.*; John Dellinger, *V. A.*; William McKoean, *J. G.*; Peter J. Gorner, *Sect.*; William Gorrecht, *Treasurer*.

ANCIENT ORDER OF GOOD FELLOWS.

Schiller Lodge No. 12, meets every Tuesday evening at Odd Fellows Hall.

Charles Heckler, *W. G.*; John P. Deicker, *V. G.*; Henry Dore, *Chaplain*; Joseph Widmeyer, *Sect.*; John A. Scheirenbrand, *Treas.*

Hancock Lodge No. 28, meets every Monday evening at Odd Fellows Hall.

J. M. Johnston, *W. G.*; J. Retallick, *W. V. G.*; Peter Hill, *Chaplain*; J. M. Channell, *Sect.*; George F. Rote, *Treasurer*.

IMPROVED ORDER OF RED MEN.

Ee-shah-ko-nee Tribe No. 22, meets every Tuesday evening at Odd Fellows Hall.

William F. Schuler, *Sachem*; R. H. Long, *Senior Sagamor*; H. H. Huber, *Junior Sagamor*; G. T. Zahm, *Chief of Records*; John M. Johnson, *Keeper of Wampum*.

Metamora Tribe No. 2, meets every Wednesday in Sprecher's Hall, North Queen Str.

John Steigewalt, *Sachem*; Thomas Hayes, *Senior Sagamor*; J. Shirely, *Junior Sagamor*; H. Breneman, *Chief of Records*; M. Royer, *Keeper of Wampum*; Adam Francisus, *Prophet*.

JUNIOR SONS OF AMERICA.

Washington Camp No. 18, meets every Thursday evening at Odd Fellows Hall.

William H. Gorrecht, *E. P. P.*; M. M. Brooke, *P. P.*; George M. Bauman, *P.*; George Gamble, *V. P.*; William J. Kauffman, *R. S.*; John Druchamiller, *A. R. S.*; B. Z. Shreiner, *F. S.*; William Hensel, *Treas.*; Edward Edgerley, *M. of F. & C.*; L. C. Cox, *C.*; John P. Brook, *J. G.*; P. Sprecher, *O. G.*

UNITED ORDER OF AMERICAN MECHANICS.

Conestoga Council No. 8, meets every Monday evening at their Hall in East King Str., opposite the Court House.

Inland City Council, meets every Thursday evening at the same place.

Ladies' Societies.

I. O. OF O. L.

Encampment of Philozethians, meets every other Friday evening at the Hall in E. King Str., opposite the Court House.

Martha Lace, *P. P.*; Elizabeth Roy, *H. P.*; Caroline Winour, Margaret E. Corneley, *R. & L. A.*; Susan S. Hambright, *R. S.*; Elizabeth Hasselbach, *F. S.*; Elizabeth Kendick, *T.*; Caroline Buch, *Cond.*

Philozethians meet every Wednesday evening, same place as above.

Susan Okeson, *P. P.*; Susan Beam, *P.*; Charlotte Elias, *A.*; Susan S. Hambright, *R. S.*; Elizabeth Hasselbach, *F. S.*; Mary Erisman, *F.*; Elizabeth Kendick, *T.*; Hester Huber, *Cond.*

Daughters of America, meet every Tuesday evening same place as above.

Susan Okeson, *Exc. G.*; Sarah Hines, *G.*; Susan S. Hambright, *R. S.*; Mary Erisman, *F. S.*; Elizabeth Kendick, *T.*

DAUGHTERS OF TEMPERANCE.

Ladies' Wreath No. 4. *Temple of Honor.*
E. M. Zahm, *L. P.*; Henrietta Kreider, *R. S.*; Mary Erisman, *F. S.*; Susan Beam, *T.*

Lancaster Union No. 7, meets Fridays in the Session Room of the Moravian Church.

Mary Erisman, *P. P.*; Mary Parvin, *P.*; Sarah Remley, *A.*; Susan Beam, *R. S.*; Henrietta Kreider, *F. S.*; G. M. Zahm, *T.*

CADETS OF TEMPERANCE.

Cadets of Temperance, meet every Saturday evening in the Hall East King Str., opposite the Court House.

Miscellaneous.

Turners' Association (German), meets every Monday at their Hall, opposite the circus ground, between Middle and Church Str.

Germania Schuetzen Verein, meets every Wednesday at Kircher's Hotel, West King Str.

Lancaster Building and Saving Fund Association, meets the Second Monday in each month at Schoenberger's, North Queen Str. ab. Orange.

Herman Miller, *President*; Jacob Herzog, *Treasurer*; Jacob Tifel, *Secretary*.

Orphans' Asylum of St. James' Episcopal Church, North Duke Str. above Orange, adjoining the Church.

Hannah K. Benjamin, *Superintendent*.

The orphan children of families attached to the church are here provided for and educated.

The aged indigent and infirm belonging to the congregation of the above church are also provided with a home by the church, which is at present situated in W. Orange Str.; it is intended as soon as practicable to incorporate this institution, and erect a suitable building for the purpose.

Lutheran Dorcas Society, meets every Wednesday evening in the Lecture room of the Lutheran Trinity Church, South Duke Str., for the relief of the poor attached to the church.

Mrs. J. F. Long, *President*; Miss Kate Mathiot, *Sect. and Treas.*

Union Dorcas Society, meets every Wed-

nesday afternoon in the Lecture room of the same church.

Mrs. James Black, *President*; Miss Kate Mathiot, *Sect.*; Miss Elizabeth Carson, *Treas.*

The object of this Society is for the relief of the poor of the city generally; it is supported by contributions from its members and donations from the citizens.

LIBRARIES.

Mechanic's Institute Library, meets Third Monday of every month in McConomeys Building, West King Str.

John Bear, *President*; C. Gillespie, *Vice-President*; Christian Gast, *Treasurer*; Henry Pinkerton, *Secretary*; Peter G. Eberman, *Librarian*.

American Star Library Association, Centre square, near Queen.

E. Edgerly, *President*; C. S. Flagg, *Vice-President*; C. E. Wise, *Rec. Secretary*; W. F. Rote, *Financial Secretary*; P. W. Gorrecht, *Treasurer*; J. E. Trysler, *Librarian*.

LITERARY SOCIETIES.

Diagnothian Literary Society of Franklin and Marshall College, meets at their new Hall, College Grounds, every Saturday morning at 8½ o'clock.

A. J. Cover, *President*; A. K. Stauffer, *Vice-President*; T. D. Fisher, *Secretary*; P. B. Ridgway, *Treasurer*.

Goethean Literary Society of Franklin and

Marshall College, meets same time and place as the above.

Henry H. Geisy, *President*; L. J. Mayer, *Vice-President*; Horace Yundt, *Rec. Secret.*; William Stenger, *Treasurer*.

RAILROADS.

PENNSYLVANIA RAILROAD (EASTERN DIVISION).—Trains leave Lancaster daily, east and west. J. Edgar Thompson, *President*; H. J. Lombaert, *Superintendent*.

PHILADELPHIA AND COLUMBIA RAILROAD.—Five trains leave Lancaster daily and return. No trains on Sundays except the express mail, east and west. J. B. Baker, *Superintendent*.

LANCASTER AND PHILADELPHIA RAILROAD.—Four trains leave daily east and west, all of which connect with Harrisburg and Columbia. No trains but the express east and west run on Sunday.

STRASBURG RAILROAD.—Two trains leave Strasburg daily for Lemon Place and return.

NOTE.—For information regarding time, fares, stations, &c., see APPLETON'S RAILWAY AND STEAM NAVIGATION GUIDE, a monthly publication, issued on the first and tenth of each month (under the supervision of the superintendents—a reliable publication), by Messrs. D. Appleton & Co., 346 and 348 Broadway, New York; sold on all the railroads in the United States, price 25 cents.

STAGE LINES.

READING—Via Neffsville, Litiz, Rhodesville, Ephrata, Reemstown, Adamstown, and Red Lion. Leaves Rees's daily at 9 A. M. (Sundays excepted), returning daily. Tyson, Beam, Mishner & Rees, *Proprietors*.

LEBANON—Leaves Shober's Hotel daily (Sundays excepted), at 10½ A. M.; returning, leaves Mrs. Rice's at 7 A. M. Lewis Suter, *Proprietor*.

STRASBURG—Leaves Shober's Hotel daily at 3½ P. M., returning leaves Schaffer's Hotel at 7 A. M.; returning, leaves Bear's Tavern. Lewis Suter, *Proprietor*.

INTERCOURSE—Leaves Shober's Hotel daily (Sundays excepted) at 3½ P. M.; returning leaves Schaeffer's Hotel at 7 A. M. Lewis Suter, *Proprietor*.

HINKLETON—Leaves Shober's Hotel daily (Sundays excepted), at 3½ P. M.; returning at 7 A. M. Lewis Suter, *Proprietor*.

TERRE HILL, via Baresville and Vogenville, leaves Franklin House, Mondays, Thursdays, and Saturdays at 3 P. M.; leaves Terre Hill same days at 6 A. M. Solomon Messner, *Proprietor*.

ANNVILLE AND COLBROOK—leaves Shober's Hotel daily (Sundays excepted) at 2 P. M., returning daily at 7 A. M. Shober & Suter, *Proprietors*.

NEW HOLLAND, via Baresville, leaves Franklin House Mondays, Wednesdays, and Fridays, at 3 P. M.; returns alternate days. John Crawford, *Proprietor*.

PORT DEPOSIT, via Buck, Chestnut Level, Fairfield, Peach Bottom, Pleasant Grove, Rollinsville, leaves Christian Shenk's Hotel Mondays, Wednesdays, and Fridays, at 7 A. M.; returning alternate days at 7 A. M. E. D. & G. W. Waters, *Proprietors*.

CHURCHTOWN, via Baresville, New Holland, Goodville, leaves Franklin House every Wednesday, Thursday, and Saturday, at 1 P. M.; returning alternate days. John Crawford, *Proprietor*.

LITIZ, via Neffsville, leaves Franklin House daily at 4 P. M., returning daily at 7½ A. M. James Becking, *Proprietor*.

SCHOENICH, via Litiz, Whitehall, Rineholtsville, Schoenich, Sinking Spring, and Reading, leaves Rees's Tuesdays, Thursdays, and Saturdays, at 9 A. M.; returning alternate days, at 9 A. M. Tyson, Beam, Mishner & Rees, *Proprietors*.

MANHEIM AND LEBANON—Leaves Black Horse Hotel daily (Sundays excepted) at 10½ A. M.; leaves Lebanon, at 8 A. M. Hostetter & Deeg, *Proprietors*.

MANHEIM — Leaves Shober's Hotel daily (Sundays excepted) at 3½ P. M.; returning 7 A. M. Lewis Suter, *Proprietor*.

MANHEIM, via Petersburg, leaves Black Horse Hotel daily, at 3½ P. M. (Sundays excepted), returning at 7 A. M. Hostetter & Deeg, *Proprietors*.

SAFE HARBOR—Leaves Shober's Hotel daily (Sundays excepted) at 2 P. M., through Millersville; returning at 7 A. M. Shober & Suter, *Proprietors*.

SAFE HARBOR—Leaves Red Lion Hotel daily (Sundays excepted) at 2 P. M., returning at 7 A. M. George Hess, *Proprietor*.

SAFE HARBOR—Leaves Black Horse Hotel daily (Sundays excepted) at 4 P. M., returning daily at 6 A. M. Hostetter & Deeg, *Proprietors*.

SAFE HARBOR—Leaves Shenk's Hotel Mondays, Wednesdays, and Fridays, at 2 P. M.; returning same days at 7 A. M. Charles Malhorn, *Proprietor*.

NEWSPAPERS.

DAILY.

THE DAILY EVENING EXPRESS, published every evening (Sundays excepted) at No. 9 West King street. Pearsol & Geist, Editors and Proprietors. *Terms*, city subscribers six cents weekly. Mail subscribers \$3 per annum in advance.

THE INLAND DAILY, published every morning and evening, in Longenecker's Building, southeast corner of Centre square, by Theo. Fenn & Co. Harvey L. Goodall, Editor. *Terms* \$3 per annum, or six cents weekly.

WEEKLY.

LANCASTER INTELLIGENCER, published every Tuesday at No. 8 North Duke street. George Sanderson, Editor, A. Sanderson, Associate. *Terms* \$2 per annum.

LANCASTER DEMOCRAT (German), published every Saturday in Market street near West

King, by Kuhn & Fuss, Editors and Proprietors. *Terms* \$1 per annum in advance.

SATURDAY EVENING EXPRESS, published every Saturday at No. 9 West King street by Pearsol & Geist, Editors and Proprietors. *Terms* \$2 a year or \$1 50 if paid in advance. Single copies three cents.

THE EXAMINER AND HERALD, published every Wednesday at No. 32 North Queen street. E. C. Darlington, Editor and Proprietor. *Terms* \$2 per annum.

THE INDEPENDENT WHIG, published every Tuesday in Longenecker's Building, southeast corner of Centre square, by Theo. Fenn & Co., Editors and Proprietors. *Terms* \$2 per annum, payable in advance.

THE INLAND WEEKLY, published every Saturday in Longenecker's Building, southeast corner of Centre square, by Theo. Fenn & Co., Editors and Proprietors. *Terms* 1\$ per annum, payable in advance.

THE PATHFINDER AND WEEKLY ADVERTISER, published every Saturday by J. F. Huber, North Queen street, over Sprecher's store.

THE PUBLIC REGISTER AND AMERICAN CITIZEN, published every Saturday, northeast cor. of Centre square, by Martin M. Rohrer, Editor and Proprietor. *Terms* \$1 50 per annum in advance, or \$2 at the end of the year.

VOLKSFREUND AND BEOBACHTER (German), established 1808; published every Tuesday at No. 12 North Queen street; J. Baer & Sons, Editors and Proprietors. *Terms* \$1 per annum in advance.

MAGAZINES, MONTHLY.

PENNSYLVANIA SCHOOL JOURNAL, published the first of every month. Tho. H. Burrowes, Editor and Proprietor. Printed by W. B. Wiley, No. 10 North Duke street.

THE GUARDIAN, published by Pearsol & Geist, No. 9 West King street, Rev. Henry Harbaugh, Editor. *Terms* \$1 per annum.

BREUDER BLATT, a religious magazine devoted to Moravian Missions. Rev. Levin T. Reecher, Editor. *Terms* \$1 per annum. J. Baer & Sons, 12 North Queen street.

CHURCHES.

St. James' Episcopal, North Duke, corner of Orange St. Organized 1744; originally built 1758; rebuilt 1820. Rev. Samuel Bowman, D.D., rector; George S. Boyle, sexton.

St. John's Episcopal (Free), North Mulberry, corner of Chestnut. Built 1854; consecrated 1855. Horatio N. Powers, minister; James Marshall, sexton.

First German Reformed, East Orange, ab Queen St. Originally built 1758; rebuilt 1852. Rev. Henry Harbaugh, pastor; John Oster, sexton.

The first church on this venerable spot was a log building, and stood on the back part of the lot; it was consecrated on the 20th of June, 1786, and was the first church built in the "New Town of Lancaster." Rev. John Bartholomans Reiger, who was the first German Reformed minister in this and neighbor-

ing congregations, came to Lancaster, 1731. The stone church taken down in 1852, was built in 1753. The present church was commenced 1852. The pastors successively were—Rev. John Jacob Hock, 1736—1737. Vacant till 1739. Name of the pastor unknown from 1739 to 1742. Rev. Casper Lewis Schuerr, 1744—1746. Visited and supplied occasionally by Rev. Michael Scheatter from 1746—1749. Rev. Ludwig Ferdinand Vock, 1750—1751. Rev. Philip William Otterbein, 1752—1758. Rev. Dr. William Stoy, 1758—1763. Rev. Dr. William Hendel, 1765—1769. Rev. Charles Lewis Roehm, 1771—1775. Rev. John C. A. Helfenstein, 1776—1779. Rev. John Theobald Faber, 1779—1782. Rev. Dr. William Hendel, second term, 1782—1794. Rev. Dr. Charles Lewis Becker, 1795—1806. Rev. John Henry Hoffmeier, 1806—1832. Rev. Martin Brunner, 1832—1839. Rev. George W. Glissner, 1840—1847. Rev. N. A. Keyes, 1847—1850. Rev. D. Y. Heisler was German minister during a part of this term. Rev. H. Harbaugh, 1850, up to this date. The organ was made in 1769 by David Tannenberg, of Litiz. The bells were cast for the church, in London, 1784. The Sabbath School was organized in 1832. The congregation is governed by a Corporation and Consistory of sixteen men—one minister, six elders, six deacons, and three trustees. Members, 575.

St. Paul's German Reformed, East Orange, corner of Duke st. Erected 1850. Rev. Isaac S. Demund, pastor; John Nixdorf, sexton.

Evangelical Lutheran, of the Holy Trinity,
 South Duke, below King street. Built 1761,
 dedicated 1765. Rev. G. F. Krotel, pastor;
 John Donaghy, sexton.

The following Data are taken from the Church
 Records of the Evangelical Lutheran Church
 of the Holy Trinity, Lancaster:—

Baptismal record extends back to 1730.

In 1733, mention made of the present of a
 communion service. (Rev. Christian
 Schulz first pastor mentioned.)

1733-38. Rev. Caspar Stöver preached.

1738. Oct. 28, the first church edifice dedi-
 cated.

1745. Rev.— Nyberg, pastor.

1747-51. Rev.— Handschuh, regular pastor.

1751-2. Rev. — Wagner.

1753-67. Rev. — Gerock, pastor.

1761. May 18, corner-stone of present church.

1766. May 4, the new church dedicated.

1769-79. Rev. Dr. Helmuth, pastor.

1780-1815. Dr. Henry Muhlenberg, pastor.

1785. Foundation of tower, 17 feet deep, and
 7 feet thick.

1786. Brick and stone work erected 86 feet
 high.

1792. Woodwork of steeple begun, and com-
 pleted 1794. Whole height from
 where brickwork begins to the top,
 195 feet. The ball holds 95 gallons.

1815-27. Rev. Dr. Christian Endress, pastor.

1828-53. Rev. Dr. John C. Baker.

1853. Rev. G. F. Krotel, present pastor.

1853 to May, 1854, church modernized.

German Lutheran, Zion's, East Vine near Duke street. Rev. B. W. Schmank, pastor; Jacob Lonchumer, sexton.

St. John's, Lutheran, West Orange near Mulberry. Built 1854, dedicated 1855. Rev. John S. Crumbaugh, pastor; Rev. Lewis Hipple, assistant; John Shindel, sexton.

First Methodist Episcopal, North Duke bel Walnut St. Founded 1809, rebuilt 1841. Rev. David W. Bartine, pastor; Henry Nixdorf, sexton.

St. Paul's Methodist Episcopal, South Queen near German. Built 1856. Rev. Christian Walters, pastor; Samuel Swenk, sexton.

African Methodist Episcopal, corner of Andrew and Strawberry streets. Rev. Richard Barney, pastor; Henry Foster, sexton.

First Presbyterian, East Orange near Lime St. There is no regular minister attached to this church at present. David Nelson, sexton.

Second Presbyterian, South Queen below Centre square. Dedicated 1854. Rev. Alfred Nevin, D.D., pastor; John Clare, sexton.

St. Mary's of the Assumption (Catholic), Prince corner of Vine. Built 1853. Rev. Bernard Keenan, pastor; Henry C. Balfe, assistant; Walter Cullen, sexton.

St. Joseph, German (Catholic), St. Joseph st. near West Strawberry. Built and dedicated, 1850. Rev. Anthony Schwartz, pastor.

Synagogue of the Israelites, East Chestnut street, between Shippen and Lime streets. Rev. J. Weil, pastor.

African Union Meeting House, in the alley between Mulberry and Water streets, above Walnut. Lewis A. Hood, pastor.

Moravian, West Orange below Queen St. Rebuilt 1820, dedicated 1821. Rev. Lewis F. Kampmann, pastor; Samuel T. Beam, sexton.

New Jerusalem Society, East Vine between Duke and South Queen.

Salem of the Evangelical Association, North Water near Chestnut street. Founded 1843, dedicated 1849. Michael Setlinger, pastor; Jacob Helena, sexton.

United Brethren, East Chestnut above Queen st. Jacob S. Kessler, pastor; John Himes, sexton. This church formerly belonged to another denomination.

Union Bethel Church of God, West Orange corner of Prince st. Erected and dedicated, 1841. A. P. C. Shoemaker, pastor; Emanuel Speaker, sexton.

CEMETERIES.

WOODWARD HILL.

Godfried Zahm, *President*.

J. Brimmer, *Secretary*.

Chas. A. Heinitsh, *Treasurer*.

Godfried Zahm, William Carpenter, F. A. Muhlenberg, Geo. M. Steinman, Thomas E. Franklin, J. Albright, Henry R. Reed, H. E. Muhlenberg, C. Kieffer, Wm. P. Brooks, John Ehler, Fred. Sener, H. Rotharmel, J. Brimmer, John F. Shroder, Henry Carpenter, John F.

Long, Wm. Gable, James Black, Chas. A. Heinitsh, David Bair, B. A. Shaeffer, Benj. F. Shenk, H. Rathvon, P. Cassidy, *Trustees*.

The "Woodward Hill Cemetery" is romantically situated on the western bank of the river Conestoga, on the south side of the city of Lancaster. The grounds are high and gently undulating, having a fine view of the city, the graceful curves of the winding river, for a considerable distance, and an extensive prospect over a highly cultivated country, interspersed with hill and forest, presenting almost every variety of interesting scenery.

The soil is gravel clay, free from moisture and well adapted to burial purposes. The cemetery plot embraces about 15 acres, divided into 1,600 Burial Lots intersected with broad avenues and foot ways, macadamized in the most substantial manner, filled with a variety of evergreen, shade, and forest trees. The natural beauty of the location, its peculiar situation, the many improvements which have been made, and others contemplated, and of which it is susceptible, will in a short time render it one of the most appropriate and beautiful cemeteries in the country.

By the Charter granted in 1851, the grounds are protected from invasion for any purpose. The principal entrance is through a wide lawn divided by a broad avenue of gentle ascent, running from South Queen street, planted with evergreen and ornamental trees. The residence of the Superintendent is on the Cemetery grounds. A modern Receiving Vault of

cut brown stone has been erected near the bank of the river, and a Gothic Chapel near the center of the grounds for the use of lot-holders.

LANCASTER, New Holland Turnpike near Walnut.

Emanuel Schaeffer, *President*.

Charles C. Erben, *Secretary*.

Adam Wolf, *Treasurer*.

George Lutz, *Superintendent*.

Dr. C. Herbst, John Myer, Peter Long, P. K. Breuneman, Christian Zecher, Adam Wolf, Emanuel Schaeffer, Charles C. Erben, *Trustees*.

CATHOLIC, New Holland Turnpike opposite Plumb.

CONCORD, West Chestnut street, corner of Mulberry. Martin Shreener, *Proprietor*.

HEBREW Burying Ground, at the head of North Queen street.

STREETS, COURTS, ALLEYS, ETC.

Ann st, from John st northerly

Arch al, from Charlotte st to Mulberry

Beaver st, from Vine st southerly

Charlotte st, from W King to W James st

Church al, from S Queen to Church st

Church st, from S Queen to E King st

Conestoga st, from S Queen to S Prince st

Dicks al, from Church st to Goose al

East Chestnut st, from N Queen st to Plumb st

East High st, from E Strawberry st to Factory al

East James st, from N Queen st easterly

- East King st, from N Queen st to the eastern boundary
- East Lemon st, from N Queen st to the Cemetery
- East Orange st, from N Duke st to the Reservoir
- East Strawberry st, from S Queen st, southeasterly
- East Vine st, from S Queen st to Lime st
- East Walnut st, from N Queen st to New Holland pike
- Factory al, from E Vine st to Middle st
- Factory rd, from Middle st southeasterly
- Frederick st, from N Queen st to Litiz Turnpike
- Front st, from W. Strawberry st to Bethelsrun
- Fulton st, from Shippen st to Plum st
- German st, from Church st to W Strawberry
- Goose al, from Beaver st to S Queen st
- Harrisburg turnpike, from junction W James st and N Prince st northwesterly
- Hazel al, from S Queen st to Beaver st
- West James st, from N Queen st to Charlotte
- John st, from E King st, southeasterly
- Lime st, from E Vine st to New Holland pike
- Litiz Turnpike, from W James to Reading rd
- Locust st, from Factory rd to E Strawberry
- Love Lane, from S Queen st to Southern City Boundary
- Low st, from E Strawberry st to Factory rd
- Manor st, from W King st, southwesterly
- Mary st, from Orange st, southerly
- Middle st, from S Queen st to E King st

- New Holland Turnpike, from Lime st, north-easterly
- North st, from Factory rd to E Strawberry st
- North Duke st, from E King st to W James
- North Mulberry st, from W Vine st to Harrisburg Turnpike
- North Prince st, from W King st to W James
- North Queen st, from King st to Northern Boundary
- North Water st, from German st to Harrisburg Turnpike
- Orange st, *see East and West Orange*
- Plumb st, from E King st to New Holland pike
- Powers al, from S Queen st to Beaver st.
- Reading rd, from N Queen st, northeasterly
- St. Joseph's st, from W Strawberry, south-westerly
- Shippen st, from E King st to New Holland pike
- South st, from E Strawberry st to Factory rd
- South Duke st, from E King st to German st
- South Prince st, from W King st to Southern City Boundary
- South Queen st, from King st to Love lane
- South Water st, from W King st to German
- Stony al, from Goose al to Church st
- Strawberry st, *see East and West Strawberry*
- West Chestnut st, from N Queen st to Charlotte st
- West High st, from W Strawberry st to Bethel Run
- West King st, from N Queen st to Columbia pike

West Lemon st, from N Queen st to Charlotte
st and west

West Orange st, from N Lemon st to Columbia
Turnpike

West Strawberry st, from W King st to Ger-
man st

West Vine st, from S Queen st to Strawberry

West Walnut st, from N Queen st to Char-
lotte st and westerly

We invite the attention of no particular class of Merchants, as ALL
buy more or less of our Staple Goods.

—:0:—

A. L. BASSETT & CO.,

48 Vesey Street, New York,

Importers, Manufacturers, and Wholesale Dealers in every descrip-
tion of

PAPER, TWINE, AND CORDAGE.

We have the control of many choice varieties of

FINE TWINES,

Including those of English, Irish, Scotch, French, German, and
American Manufacture.

FINE WRITING PAPERS,

WRAPPING & PACKAGE PAPERS,

COLORED PAPERS, &c.

Cordage, all sizes, from Pure Stock, and of the Best
Manufacture.

FOREIGN & DOMESTIC

HEMP & FLAX LINES,

OF EVERY KIND, WARRANTED.

—:0:—

As we eschew humbugging of every kind, a personal inspection
from buyers, as well as any who may be interested in an examina-
tion of the most perfect assortment of these goods in this country,
is respectfully solicited.

A. L. BASSETT & CO.

CONNERS'

UNITED STATES

TYPE FOUNDRY,

No. 29, 31 & 33 Beekman Street, New York.

To Printers and Publishers.

The undersigned beg to inform the Trade that they have issued their **NEW QUARTO SPECIMEN-BOOK OF PRINTING TYPES, BORDERING, &c.**, and that it is now ready for delivery to their old patrons, and to all who patronize their Foundry. In it will be found a new series of Faces, from Pearl to Pica, surpassing, if possible, their celebrated Series of Scotch Cut Faces.

The Fancy Type Department exhibits an unsurpassable variety of beautiful styles selected from France, Germany and England.

The Scripts and Borderings are now for the first time presented to the printing public, and are the productions of the best American and European Artists.

An entire new series of **GERMAN FACES**, both for Newspaper and Job Printing, of a very superior style, is now completed and ready for sale.

Every article necessary to a perfect printing establishment furnished to order.

The Metal from which the type is made will be found peculiarly adapted to the severe usage of Machine Press Printing.

We have added to our establishment everything necessary for

**ELECTROTYPING OR STEREOTYPING IN COPPER,
ALL CUTS, JOB OR FANCY TYPE,**

and all such other matter as may offer, embraced within the compass of 10x22 inches; as well for *Copper Facing* all Type manufactured by us—if desired.

JAMES CONNER & SONS.

CHARLES S. LITTLE & CO.,

IMPORTERS OF AND DEALERS IN

English, German, and American

H A R D W A R E ,

Cutlery, Edge Tools,

ETC., ETC.,

33 and 34 Fulton Street,

NEW YORK.

MANUFACTURERS OF

*Coopers' Edge Tools, Howels, Crozes, Levelers, Jointers,
Truss Hoops, &c.*

And have always on hand TOOLS of other makers of celebrity for the various MECHANICAL TRADES, namely, HOUSE and SHIP CARPENTERS, MILLWRIGHTS, COACH MAKERS, MACHINISTS, BLACKSMITHS, COOPERS, &c.

*Foundry and Machinists' Hardware.
Portable Forges for Smiths and Jewelers.
Anvils, Vices, Bellows, Chains.
Cut and Wrought Nails, Spikes, Rivets.
Cistern, Well, and Force Pumps.
Well Curbs, Pump Chain, Tubing.
Builders' and Cabinet Hardware.
House-Furnishing Hardware.*

In addition, a very extensive assortment of other Goods in the line, to which the attention of merchants and buyers generally is respectfully invited.

IMPORTERS OF GENUINE HAARLEM OIL.

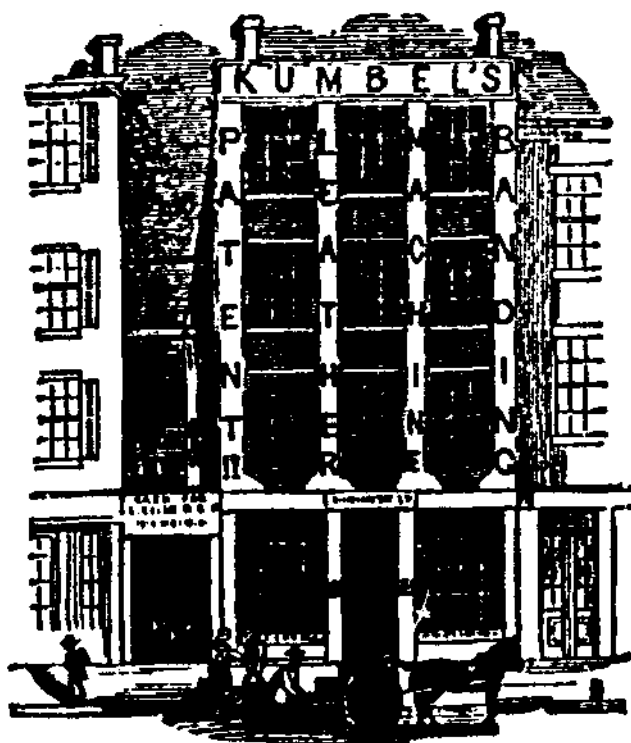

KUMBEL'S

PATENT MACHINE STRETCHED

LEATHER BANDING,

The only Patent Band in the United States.

These Bands are made from the best Oak Leather, are thoroughly stretched, and made to run perfectly straight. They are cemented and riveted in such a manner as to make the joints stronger than the leather. And whenever the required power is great, he would recommend his INIMITABLE DOUBLE BANDS, which he can make of any power within two hundred horse. Also, superior Lace Leather, with rivets, burrs, punches, sets, &c.

The above articles can be furnished by application to

WM. KUMBEL, Patentee,

83 Ferry Street, New York.



REMOVAL.

HORACE V. SIGLER,
Looking-Glass and Picture-Frame
MANUFACTURER,

Would respectfully inform his friends and the public generally, that in consequence of his old-established premises, Nos. 64, 67, 69 and 71 Forsyth street, having been destroyed by fire, he has removed to the large and commodious buildings,

388, 390 and 392 Greenwich Street,
CORNER BEACH,

Where he solicits your favors, feeling assured he can furnish you with every article in his line, of the best material and workmanship, and as low as any other manufactory in the city. Every description of Looking-Glasses, Picture and Portrait Frames, Plain and Ornamental Pier, Wall, and Mantel Glasses, Connecting Cornices, Haze and Bracket Tables, with Marble Slabs, Toilet Glasses, Gilt, Berlin, Rosewood, Walnut, Oak, Maple, Zebra, and Mahogany Mouldings in lengths for Shipping. Old Frames re-gilt. Plates put in old Frames.

HORACE V. SIGLER,
388, 390, and 392 Greenwich St., cor. Beach, New York.



1. PORTABLE FORGES & BELLOWS 2. 3.

QUEEN'S PATENT.—The best Forge in the market for Blacksmith's work, Boiler Makers, Mining, Quarrying, Shipping, Plantations, Contractors on Railroads and Public Works, Copper-smiths, Gas Filters, &c.; also, an improved PORTABLE MELTING FURNACE for Jewelers, Dentists, Chemists, &c. These are the only Forges constructed with sliding doors to protect the fire from wind and rain when used out-doors, and for perfect safety and free escape of smoke when used in-doors. They are complete for Shipping. Circulars, with particulars and prices, will be forwarded upon application.

Manufactory, Peekskill, N. Y.

FREDERICK P. FLAGLER,

Sole Manufacturer, 210 Water Street, New York.

HENRY AHRENFELDT,

WHOLESALE AND RETAIL

Feather Bedding, Mattress,

AND

BEDSTEAD STORE,

NO. 49 VESEY STREET.

(FORMERLY 208 FULTON STREET,)

NEW YORK.

☞ All articles manufactured under his own superintendence.

**WINCHESTER & SCOTT,
GENTLEMEN'S
FURNISHING STORE,**

AND

**Patent Shoulder Seam Shirt
MANUFACTORY.**

**No. 706 CHESTNUT ST., ABOVE 7th ST.,
PHILADELPHIA.**

The attention of Merchants and Strangers is particularly invited to this Improved Cut of Shirts, the most perfect fitting article made.

At Wholesale and Retail, and made to Order.

WILLIAM A. ZELL,

MANUFACTURER AND DEALER IN

FURNACES AND RANGES,

ENAMELED STONE MANTELS,

HIGH AND LOW DOWN GRATES,

Glazed Water and Drain Pipe, Chimney Tops, Vases, &c.

OFFICE AND SALE ROOMS,

424 WALNUT STREET, above 4th St.,

PHILADELPHIA.

B. M. FELTWELL, Supt.



SELPHO'S ANGLESEY LEG.

WITH HIS NEWLY-INVENTED

CYLINDRICAL ELASTIC JOINTS,

(PATENT ELASTIC JOINT.)

MADE SOLELY BY

WM. SELPHO, 24 SPRING ST., N. Y.

The Subscriber, from an experience of over twenty years in Europe and this country, added to a thorough practical knowledge of his art, is enabled to offer this substitute for a lost limb as the best the world affords. Reference to Prof. Motz, and other eminent surgeons in this city.

Selpho's Artificial Hand.—A new and useful substitute for a lost hand, so arranged that the wearer can open and shut the fingers, grasp, &c., by means of the remaining stump. Further information on application, or by letter (post-paid), attended to.



J. W. ORR, ENGRAVER

ON

**WOOD,
75 & 77 NASSAU ST.,
NEW YORK CITY.**

The Subscriber, having the
LARGEST ESTABLISHMENT
of the kind in America, is fully prepared
to execute all orders in his line, however
large, with PROMPTNESS and DISPATCH, and
ON REASONABLE TERMS.

PARTICULAR ATTENTION PAID TO

DRAWING & ENGRAVING

ALL KINDS OF

**Book and Magazine Illustrations, Portraits, Animals, Land-
scapes, Public Buildings, Factories, all kinds of
Machinery, Large or Small Show-bills,
plain or in colors, Ornamental
Bill and Newspaper Heads, Cut: for Newspaper
Advertisements, &c.**

Orders by Express, Telegraph, or Mail, promptly attended to.

The Subscriber takes this opportunity to return his grateful
acknowledgments for the very liberal patronage he has received
during the last ~~NINETEEN~~ YEARS that he has been in the Engraving
business, and hopes, by close attention, with the superior advan-
tages that he now has, to merit a continuance of the same.

**J. W. ORR,
75 Nassau Street, N. Y.**

Thank you for your interest in this digital research product offered by PA-Genealogy. We hope you will find it useful in your research.

Copyright

The original publication that was used to create this digital reproduction was either never copyrighted or its copyright protection has expired. Although the original publication is no longer under copyright protection, this digital reproduction of the material carries its own copyright protection under the Digital Millennium Copyright Act. Domestic and International copyright and trademark laws protect the contents of this digital product, and provide the owner of this product with the right to dictate its conditions of use. The owner of this digital reproduction is PA-Genealogy, and may be contacted at www.PA-Genealogy.net.

Conditions of Use

This digital reproduction may not be copied, duplicated, reproduced, transcribed, changed, altered or modified in any way, in whole or in part, apart from the conditions outlined in this notice. It may not be copied, posted, uploaded, transferred, or in any way made available in any form, in whole or in part, to a computer network, including the internet. This product may be printed for personal research use, but may not be printed in whole or in part for distribution of any kind to additional parties.

Research institutions (including Historical Societies, Universities, Libraries, etc.,) and any other organizations, must use this digital product in accord with the conditions outlined above, unless explicit consent is given by PA-Genealogy prior to such use.

Additional steps have been taken to protect the information here contained from unauthorized duplication or modification.