

Shore Line Garage and Electric Co.

Telephone 27

Madison, Conn.

Automobile Repairing and
Supplies.

Electrical Contracting

Office of

Electric Light Dep't.

Shore Line Elect. Ry. Co.

AUTOMOBILES

FOR RENT

By the Hour, Day or Trip.

Comfortable Cars and Competent

-- DRIVERS --

Passengers Protected By

Liability Insurance

Beach Service

One or Two Passengers

25 Cents

Three or More

10 Cents Each

Postal Guide

FOR PATRONS OF

Madison, Conn.

Post Office

COMPLIMENTS OF

Harry E. Slocum

Postmaster



This Postal Guide was printed
in the Job Printing De-
partment of :: ::

The Shore Line Times
GUILFORD - CONNECTICUT

Harry R. Norton

Real Estate and Insurance

--Shore Cottages--
For Sale and Rent

Building Lots in the Harry E. Slocum Tract.
East Wharf Road, Adjoining Golf Grounds

Finest Location in Town

Prices Moderate
Lots Restricted

Also Village Homes and Farms
For Sale and Rent

Main Street, Near Post Office
Madison, - - Conn.

Residence Telephone

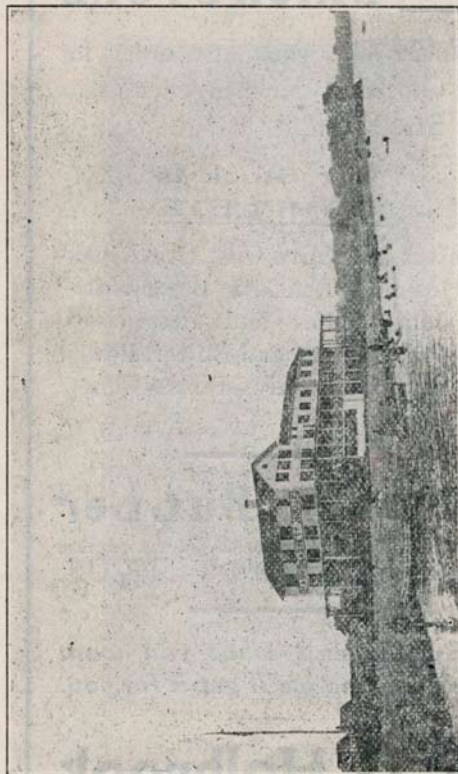

Hammouassett House W. A. Pierce, Prop. Madison, Conn.

THE BRICK STORE

Would like your first order for
Groceries, Kitchen Utensils,
Screens, etc. :: :: ::

Our Stock Is
COMPLETE

Olives and Olive Oils, Heinz Pickles and Relishes, Beech-Nut Jams, Jellies and Preserves Fresh Cream and Butter, Lowney's and Farm House Chocolates.

Cabot Butter

We SOLD more of this butter last summer than any Store in CONNECTICUT.

*If we haven't what you want
tell us, and we'll get it for you.*

E. G. Holbrook

MADISON, - - CONN.



Yours Truly,
Postmaster H. E. Slocum

THE
MADISON BEACH
HOTEL

Directly on the Sound
Fine, Safe Bathing on a Sandy Beach

Japanese Service
Insures Finest Meals In Connecticut

ORCHESTRA
DANCING
BATHING
GARAGE

West Wharf Trolley Stop
MADISON, = CONN.

Madison Conn., Postoffice Roster

Harry E. Slocum, Postmaster.

Ruth D. Wilcox, Assistant Postmaster.

Minnie D. Slocum, Clerk.

Rural Carriers

Hart L. Scranton, Route No. 1.

Walter A. Wilcox, Route No. 2.

Office open from 7 a. m. to 8 p. m. daily except Sunday. Office open on legal holidays from 7 a. m. to 11 a. m. and 6 to 7 p. m.

There are seven mails arrive at this office daily.—No. 1, at 7 a. m. (N. Y., and New Haven daily papers); No. 2 at 8:50 a. m. from N. Y.; No. 3, 10 a. m. from Boston; No. 4, 12 m. from Boston; No. 5, 1:30 p. m., from N. Y.; No. 6, 7 p. m. from N. Y.; No. 7, 7:30 p. m. from Boston.

Mails are dispatched six times daily:—No. 1, 8:20 a. m. to Boston; No. 2, at 9:30 a. m. to N. Y.; No. 3, 11:25 a. m. to N. Y.; No. 4 at 12:50 m. to Boston; No. 5 at ~~6:20~~ p. m. to Boston; No. 6 at 6:50 p. m. to N. Y.

Letter box in front of office is for Sundays, holidays and evenings.

The
People's Store



GROCERIES DRY GOODS



**COAL, FEED TINWARE,
HARDWARE, PAINTS,
OILS AND GENERAL
MERCHANDISE. BEST
OF MEATS AND FISH.**



Main Street
Telephone

Madison - Conn.

Madison Town Officials



Selectmen—Clarkson H. Meigs,
1st.; William R. Smith, 2nd.; John
Mantler, 3rd.

Town Clerk—A. W. Marsden.

Town Treasurer—F. W. Field.

Assessors—W. H. Snell, A. C. Up-
dike, Joseph Esser.

Board of Relief—James N. Mc-
Cann, George N. Redfield, William
McCann.

Tax Collector—Chas. H. Stone.



Board of Education—J. M. Hull,
Chairman; W. D. Whedon, Secre-
tary; E. A. Chittenden, W. E. Clark,
George C. Field, E. G. Holbrook.

J. D. Dowes, Supervisor.

Hand Academy

Marion S. Walker, Principal High
School.

Marion Smith, Assistant Principal
High School.

Mabel Greenleaf, Teacher, Gram-
mar School.

Sarah Ryder, Teacher, Inter-
mediate.

Olive Bishop, Teacher, Primary.

There are seven other schools in
the out laying districts.



MAX NEUMERKEL

Plumbing and Tinsmithing
STEAM and WATER HEATERS
Jobbing in all its Branches

MADISON - - - CONN.

JULIUS JUHASZ

CUSTOM TAILOR

MADISON, - - - CONN.

Telephone

Public Library

The E. C. Scranton Library was erected by Miss Mary E. Scranton of New Haven as a memorial to her father, Erastus Clarke Scranton. It was dedicated July 21, 1900 and contains about 9000 books. New books are added every month and all residents are entitled to use them free. A fee of 25c a month is charged to non-residents.

Library hours, 9 to 12 and 2 to 9 daily. Sunday hours 2 to 6.

Miss Evelyn Merwether, Librarian.

First Congregational Church (Near Green)

Services every Sunday—morning worship 10:30; Bible School 12m.; Christian Endeavor 7:30 in Chapel; kindergarden meets in primary room during morning service; mid-week service Thursday evening 7.30 in Chapel.

Church Directory

Albert T. Steele, minister—Deacons, W. D. Whedon, D. E. Smith, Charles Hinman, F. L. Coe; church treasurer, F. L. Coe; treasurer for benevolences, W. D. Whedon; clerk, Joseph D. Kelsey; business committee, W. W. Pardee, Burton Hull, W. S. Hull; the prudential committee, the above officers and F. C. Dowd, George D. Munger, M. P. Rindge; superintendent Bible School, Burton Hull; president C. E. Society, Miss Carrie Griswold; President, Woman's

Madison Novelty Shop



We carry a full line of
Ladies and Gents Furnishings
NEWSPAPERS (Daily and Sunday)
Stationary — Novelties — Smoking
Articles

Best Brands of Confections

Harris and Hart Ice Cream at Soda
Fountain

Charles Bonoff

MADISON - - - CONN.

Salvadore Lupone

DRY GOODS, GENTS
FURNISHINGS,
SHOES AND SHOE
REPAIRING. : :

MAIN STREET

Madison, = Conn.

Board, Mrs. Mary E. Hoyt; President
Fellow Workers, Miss Mildred Net-
tleton of East River; organist,
George Cruttenden; head usher, Vin-
cent Wilcox; Sexton, Charles Shep-
ard.

Methodist Church (Near Post Office)

Services Sunday afternoon at 2:30
immediately followed by Sabbath
School; mid-week service Friday
evenings; Rev. C. K. Woodson, pas-
tor, residence, Guilford, Conn.

Madison Lodge No. 87, F. and A. M.

W. S. Hull, W. M.; E. N. Graves,
Secretary. Meeting second and
fourth Tuesday evenings, Masonic
Hall, over Postoffice.

Hammonasset Lodge N. E. O. P.

William W. Miner, Warden; E. N.
Graves, Secretary. Meetings second
and fourth Friday evenings at Hunt-
er's Hall, Wall Street.

Tuxis Club P. O. Building

E. G. Holbrook, President; H. S.
Whedon, Secretary and Treasurer.
This club has the finest rooms of any
club in the state. Better investi-
gate.

Life Insurance

Today is recognized by everybody. I can furnish you with any kind of a policy you wish—policies that will protect your family, your business interests, combining a savings and protection, and furnishing you with necessary money in your declining years.

Vincent W. Wilcox

Life, Accident and Health Insurance Policies That Protect. Surety Bonds.

MADISON, - - - CONN.

A. D. Ayer, M. D.

I still treat patients in their homes or at my office.

PIONEER COTTAGE

WEST WHARF ROAD

MADISON, - - - CONN.

September and October are ideal months to rest at the Shore. For anyone desiring a rest-cure we furnish room and board at reasonable rates.

Angora Kittens For Sale

Postal Service Of The United States

Domestic Rates of Postage. All mailable matter to points in the United States, Canada, Mexico, Cuba, Porto Rico, Hawaii, Guam and the Philippines, is divided into four classes under the following regulations:

First Class Matter. This class includes letters, postal cards, post cards and anything sealed or otherwise closed against inspection, or anything containing writing not allowed on mail matter of other classifications. Rates of letter postage, two cents per ounce or fraction thereof.

Second Class Matter. This class includes all newspapers, periodicals, or matter exclusively in print and regularly issued at stated intervals as frequently as four times a year.

Rates of postage on transient papers, magazines or periodicals, one cent for each four ounces or fraction thereof.

Third Class Matter. Mail matter of this class includes printed books, pamphlets, engravings, circulars in print etc. and the rate on such matter is one cent for each two ounces or fraction thereof.

Fourth Class Matter. See Parcel Post rates.

Special Delivery Stamps. Special delivery stamps, costing 10 cents each may be attached to all classes of mail and insures the immediate delivery by special messenger. The delivery, at carrier offices extends to the limits of the carriers route. At non-carrier offices it extends to one mile from the postoffice. Postmasters are not obliged to deliver beyond these limits, and all mail matter with special delivery stamps addressed for those living beyond the mile limit will be delivered in the regular way.

ALL THE MUSIC OF ALL THE
WORLD IS YOURS IF YOU OWN

A "Columbia Grafonola"

Prices \$15 to \$350. Easy Terms
Tone Above All Tone
Columbia Double-Disc Records

Played on any ma-
chine will prove a
Tone Revelation. ::

Call and hear the Latest Records

H. B. HUNTER

RAILROAD AVE.

MADISON CONN.

All postage must be prepaid and the special delivery stamp does not count as postage.

The Registry System. All First Class matter may be registered upon payment of a fee of 10 cents in addition to the regular postage. Each letter or package must bear the name and address of the sender and if desired a receipt will be returned from the one to whom addressed.

The Money Order System. Domestic money orders are issued by money order offices for any amount up to \$100. (See page 20 for sample application blank, fees, etc.)

Stamped Envelopes. Embossed stamped envelopes and newspaper wrappers of several denominations, sizes and colors are kept on sale at this office at a small advance on the postage rate.

Stamps cut from stamped envelopes are valueless and must not be used for postage.

Stamp Books. The most convenient way to carry stamps is in the stamp book. We have them in books of 12, 24 and 48, 2 cent stamps; 24 and 96, 1 cent stamps; 24, 2 cent stamps and 24, 1 cent stamps combined.

Money Order System

Advantages of the System. The postal money order system offers to the public a safe, cheap and convenient method of making remittances by mail. Money can be sent without danger of loss at low rates to all parts of the United States and its possessions, as well as foreign countries by means of money orders. It is recommended that postal money orders be used whenever available instead of cash for remittances by mail and that when money orders are not available the money be sent by registered mail. The Department re-

MADISON INN

HOTEL, LIVERY and GARAGE

Meals at all Hours
On Special Orders

Our Auto meets every
Train and Trolley

Mary A. Francis

Proprietor

Wall St. - Madison, Conn.

C. W. CAMP

MEAT MARKET

ICE,
BEEF,
LAMB,
VEAL,
HAM,
ETC.

Wall St. - Telephone

Madison - Conn.

quires the transaction of money order business at all post-offices where practicable. Postmasters are not required to transact money order business on Sunday.

Application for Money Orders. A money order is obtained by filling in an application form at the post office and presenting it at the money order window of the post-office or one of its stations. Money orders are issued for any desired amount from 1 cent to one hundred dollars and when a larger sum than one hundred dollars is to be sent additional orders may be obtained. There is no limit to the number of money orders which may be sent by one remitter in one day to the same person. If the applicant for a money order resides on a rural route application may be made through the rural carrier, who will furnish the necessary forms, and must give a receipt for the amount.

International Money Orders. At all of the larger postoffices and at many of the smaller ones international money orders may be obtained payable in almost any part of the world.

Fees for money orders payable in the United States (which includes Hawaii and Porto Rico) and its possessions, comprising the Canal Zone (Isthmus of Panama,) Guam, the Philippines, and Tutuila, Samoa also for orders payable in Bermuda, British Guiana, British Honduras, Canada, Cuba, Mexico, Newfoundland, at the United States Postal Agency at Shanghai (China) in the Bahama Islands and in certain other islands in the West Indies. See page 48.

Payment. A money order will be paid to the person named therein, or his indorsee, or his agent or attorney upon his written order.

ARTHUR W. MARSDEN

ATTORNEY-AT-LAW

MADISON - - - CONN.

Mrs. E. W. Cunningham

MILLINERY

Stamped Goods, Novelties
and Baskets. Oriental Art
Goods, Lion Brand Yarns
Butterick Patterns

Madison, - Conn.

Correct Form Application

(Form No. 601)

Post Office Department No. _____

Third Assistant Postmaster General Stamp of Issuing Office

Division of Money Orders

The Postmaster
will insert

Dollars	Cents

here _____
the office drawn on, when the office
named by the remitter in the body of this application is not
a Money Order Office.

Spaces above this line are for the Postmaster's record, to be
filled in by him.

Application for Domestic Money Order

Spaces below to be filled it by purchaser, or, if necessary,
by another person for him.

Amount

Twenty Five Dollars 25 Cents

Pay to }
Order of } Norton Real Estate Agency

(Name of person or firm for whom order is intended)

Whose Address is } No. 2110 Boston St., Street

Post Office } Madison

State Connecticut

Sent by Frank J. Jones

[Name of Sender]
R. F. D. No. 2

Address of sender } No. Madison, Conn. Street

Purchaser Must Send Order And Coupon To Payee

PAINT POETRY

The house without paint
Has cause for complaint,
So the best way to stop it, ain't it,
Is—paint it!

There was a man in our town
Who thought him wondrous keen;
He let his house get weatherbeat',
And bought him gasoline.

And when his car went up the flue,
He cried, "Alas! Alack!
I wish I'd purchased paint instead,
And put it on my shack!"

There is a moral to this song—
'Tis old and bent and gray:
If you've got money up your sleeve
Don't let it run away!

DON'T BUY GOOD PAINT

And Think You are Sure of a Good
Job

THE WAY TO PUT IT ON

Is Just as Important as the Quality

I Am The Man To Do Your Work

'PHONE OR WRITE AND LET ME
SHOW YOU

Clinton A. Theis

MADISON

CONN.

A money order drawn in favor of a person residing on a rural route may be paid through the carrier if entrusted to him for collection, with a written request addressed to the postmaster that payment be so made.

Repayment. . . A domestic order may be repaid at the office of issue within one year from the last day of the month of its issue. Repayment of the amount of an international order may also be effected after the consent of the country drawn on has been obtained.

Identification. . . The persons presenting a money order for payment or making inquiry relative to a money order, will, if unknown, be required to prove his identity, before payment will be made or information concerning the money order will be given.

Indorsements. More than one indorsement on a money order is prohibited by law, but additional signatures may be affixed for the purpose of identifying the payee or indorsee, or of guaranteeing his signature.

Invalid Orders. . . A domestic order which has not been paid within one year from the last day of the month of its issue is invalid, but the owner may secure payment of the amount by making application to the Postoffice Department through the postmaster at any money order office.

Lost Orders. When a domestic money order has been lost, the owner may, upon application through either the office at which the original was issued or the office on which it was drawn, obtain, without charge, a duplicate to be issued in its stead within one year from the last day of the month of issue.

The
Guilford Trust Co.

Open an account and draw
your own Checks.

Rent a Safe Deposit Box
and save your valuables from
fire and burglary.

We act as Administrators
and Executors.

The
Guilford Savings Bank

Never too young to begin
the habit of saving.

Four per cent paid on de-
posits. One dollar will open
an account.

Interest commences Jan.
1st, April 1st, July 1st, and
Oct. 1st.

Forty years of Successful
banking.

Postal Savings.... An act of Congress approved June 25, 1910, provided for the establishment of Postal Savings Depositories in all parts of the country, thus enabling all persons of the age of 10 or over to open an account by making an initial deposit of **One Dollar** or any multiple of it.

A postal saving depositor may have an account amounting to \$1000 upon which interest will be paid.

When the deposits reach the sum of twenty dollars, they may be exchanged for a **United States Bond** of the denomination of twenty dollars, bearing interest at the rate of 2 1/2 % payable semi-annually.

Parcel Post System. The Parcel Post System was authorized by an act of Congress, approved August 24, 1912, and became effective Jan. 1, 1913. By this act all fourth class matter is placed under newly established rules and is extended to embrace farm and factory products and all mailable matter not included by law in either the first, second or third class.

Mailable Matter. Harmful articles, which from their form or nature might, unless properly secured, destroy, deface or otherwise damage the contents of the mail bag or harm the person of any postal employe, may be transmitted in the mail only when packed in accordance with the postal laws and regulations.

Butter, lard and perishable articles, such as fish, fresh meats, dressed fowls, vegetables, fruits, berries and articles of similar nature which decay quickly when so packed as to prevent damage to other mail matter, will be accepted for local delivery, that is, for delivery to be made in the same town as that in which the sender lives, or in its suburbs, reached by rural free delivery.

THE NEW HOME HOTEL

MADISON CENTER, CONN.

Rooms remodeled and newly furnished. Large Sitting Room. Den for Reading and Writing. Large cool Dining Room. Office with desk for writing. Hot and cold water and bath.

Everything done for the comfort of our patrons.

Connected with this hotel will be **WININGER'S AUTO SERVICE AND LIVERY** at your service day or night.

ASK FOR

Winger's 1916 Auto Service

MADISON, CONN.

THESE AUTOS will meet all steam cars and trolley cars. The fare will be ten cents anywhere between Waterbury Avenue and West Wharf Road. This fare takes in Hammonasset House, Middle Beach, Madison Beach and Madison Beach Hotel.

Having an auto truck I am in a position to handle your furniture, trunks and baggage quickly and at flattering prices.

WILLIAM G. WININGER, Prop.

Telephone 111

Madison

=

=

=

=

Connecticut

MADISON AIRDOME

"MOVIES"

will please you

Two Shows Every Evening

Commencing at 7:30 p. m.

ADMISSION

Children under 10 years	10c
Adults	15c

C. B. Eastman Prop.

MAIN STREET

Madison = = Conn.

Butter, lard, or any oily or greasy substance intended for delivery at offices beyond the first zone must be packed in accordance with regulations, which regulations may be learned by inquiry at the Postoffice.

Eggs will be accepted for delivery when so packed as to prevent damage to other mail if broken. If properly packed there is very little danger of breakage. The container must be plainly marked "Eggs"

Preparation For Mailing. Parcel must be prepared for mailing in such manner that the contents may be easily examined and each parcel must bear the name and address of the sender preceded by the word "From"

Parcels containing perishable matter must be marked "Perishable" and fragile parcels must be marked "Fragile".

Limit Of Weight And Size. Parcels weighing up to 50 lbs and not measuring more than 84 inches in length and girth combined may be mailed in the first and second zones. No more than 20 lbs. may be sent to the other zones. (See following pages for rates.)

Insurance Of Parcels. A mailable parcel on which postage is fully prepaid may be insured against loss in an amount equivalent to its actual value, but not to exceed \$5 on payment of a fee of 3 cents and in amount not to exceed \$25 on payment of a fee of 5 cents and not to exceed \$50 on payment of a fee of 10 cents

The Center Store

CHOICE MEATS

Groceries and Hardware

BAKERY

Mrs. A. H. Munger

Proprietor

Telephone

John Genurdi

Barber

* * *

HAIR CUTTING A SPECIALTY

* * *

Next door to Norton's Real Estate
Agency

15 Years at Same Stand

or not to exceed \$100 on payment of a fee of 25 cents. Either the office force or the carriers will explain this valuable feature upon request.

Amendments To Parcel Post Regulations

Parcel Post Matter Mailed in Glass Bottles. When in glass bottles, the quantity must not exceed sixteen ounces, liquid measure. The bottle must be very strong and must be inclosed in a block or tube of metal, wood, papier-mache or similar material, and there must be provided between the bottle and the block or tube a cushion of cotton, felt or other absorbent. The block or tube, if of wood, must be at least three-sixteenths of an inch thick in its thinnest part; if of papier-mache or similar material, it must be at least one-eighth of an inch thick for bottles holding two ounces or less, and at least five thirty-seconds of an inch thick for bottles holding more than two ounces. The block or tube must be rendered water-tight by an application of paraffine or other suitable substance.

Special Delivery Parcels. A mailable parcel will be accorded the usual special delivery service when a special delivery stamp or ten cents in ordinary stamps are affixed thereto in addition to the parcel post postage. When ordinary stamps are used the words "Special Delivery" must be placed on the wrapper.

YES!

I've GOT IT and IT DOES IT

The Wonder Motor Tonic

Saves Your Gasoline

Cleans Your Motor

For Sale By

A. B. WILLARD

MADISON - - - CONN.

W. S. HILL



CONTRACTOR and BUILDER

Of

Summer Homes and Bungalows

'Phone 152

MADISON - - - CONN.

"C. O. D." Feature Effective July 1, 1913. The sender of a mailable parcel on which the postage is fully prepaid may have the price of the articles and the charges thereon collected from the addressee on payment of a fee of ten cents in parcel post stamps affixed, provided the amount to be collected does not exceed \$100. Such a parcel will be insured against loss, without additional charge, in an amount equivalent to its actual value, but not to exceed \$50.

2. The sender of a collect on delivery (C. O. D.) parcel will be given a receipt showing the office and date of mailing, the number of the parcel, and the amount due him.

3. A C. O. D. parcel will be accepted for mailing only at a money-order office and when addressed to a money-order office. The postmaster at the mailing office will be held responsible for the postage required for the return of a parcel addressed to a non-money-order office.

4. The C. O. D. tag must show the amount due the sender, the money order fee necessary to make the remittance, and the total amount to be collected. It should be securely attached to the parcel, which should be numbered to correspond with the tag, stamped, C. O. D., and the charges to be collected plainly written thereon. The parcel will be treated as ordinary mail until it reaches the office of address, where on payment of all charges, it will be delivered to the addressee, or, unless otherwise directed by the addressee, to the person, firm or corporation in whose care it is addressed, or to any responsible person to whom the addressee's

Staining Glazing Varnishing

Albert H. Hall

CONTRACTING PAINTER

INTERIOR and EXTERIOR
DECORATING

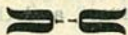

MADISON - - CONN.

Frank C. Dowd

Cut Flowers. Flowering
Plants. Hedge Plants.
Ornamental Trees and
Shrub. Fruit Trees and
all Nursery Stock. ::

BOSTON POST ROAD

Madison, - Conn.

ordinary mail is customarily delivered. A receipt for the parcel must be obtained on the tag attached thereto.

5. A receipt signed by a person other than the addressee must show the name of the addressee as well as that of the person signing it. A signature made by mark (X) must be attested by a reputable witness.

6. When a C. O. D. parcel is received without the tag attached, the charges shown on the parcel must be collected and the prescribed receipt obtained from the addressee.

7. An employee must receipt for the total number of parcels given for delivery. This receipt will be surrendered to him either on the return of the parcels or the receipted tags and the total amount to be collected.

8. The receipted tag will be considered as the addressee's application for a money order for the amount due the sender. A money order will then be issued, stamped C. O. D., and mailed to the sender in a penalty envelope by the postmaster, who will enter on the tag the number of the money order, the amount and date of issue, and file it with other money-order applications. No return receipt will be furnished the sender, as the money order serves that purpose.

9. The addressee will not be permitted to examine the contents of a C. O. D. parcel until it has been receipted for and all charges paid. A parcel may be refused when it is tendered for delivery, but after delivery has been effected it can not be returned on account of dissatisfaction with the contents of the amount collected.

W.E. CLARK

DEALER IN

**Steam and Water Heaters,
Furnaces, Stoves and Ranges,**

Special Attention Given to
Sanitary Plumbing and
Heating Jobbing in All
its Branches.

MAIN ST. = MADISON, CONN.

L. K. Chalker

*BICYCLE DEALER
and REPAIRMAN*

MADISON, - CONN.

10. A parcel may be forwarded without the payment of an additional C. O. D. fee. When so forwarded a duplicate receipt tag should be filed showing the office to which it is forwarded.

11. The records of C. O. D. parcels must be preserved at the mailing office for one year and at the delivery office for three years.

12. The Department will not be responsible for errors made by senders in stating the collection charges or for any misunderstanding between senders and addressees regarding the character or contents of parcels.

Parcels Weighing Four Ounces or Less May Be Deposited in Collection Boxes. Parcels weighing more than four ounces must be mailed at a post office, branch post office named or lettered station, or such numbered stations as may be designated by the postmaster, or delivered to a rural or other carrier authorized to receive such matter. Parcels weighing four ounces or less may be mailed in the same manner as matter of other classes.

N. Y., N. H. & H. R. R. TRAINS

Trains leave Madison, Conn. as follows:

West Bound—6:47 a. m., Except Sunday; 7:21 a. m., Monday only; 8:22 a. m., Monday only; 8:42 a. m., Except Sunday and Monday; 8:52 a. m., Monday only; 9:50 a. m., Except Sunday; 1:48 p. m., Sunday only; 7:14 p. m., Daily; 8:06 p. m., Sunday only.

East Bound—8:44 a. m., Except Sunday; 9:40 a. m., Sunday only; 12:36 m., Sunday only; 1:10 p. m., Except Sunday; 2:01 p. m., Saturday only; 4:36 p. m., Sunday only; 6:01 p. m., Except Sunday; 6:43 p. m., Except Sunday.

American Gas & Electric Co.

6 per cent Preferred Stock
(par value \$50)

Preferred as to assets and dividends
Price \$50 per Share and Dividend
Detailed Circular upon Application

— THE —

Chas. W. Scranton Co.

INVESTMENT BROKERS
103 Orange St. — New Haven, Ct.

Monroe's Pharmacies

THE REXALL STORE

Registered Prescription Druggist

Agencies—Rexall, Vinol, American Druggist Syndicate, Eastman Kodaks, Fisk, Farm House and Fenway Candies, New Haven Dairy French Ice Cream; served only at our Soda Fountain.

Two Telephones 86-2—5

J. Harrison Monroe, Ph. G.
MADISON, CONN. GUILFORD

Follow These Instructions and
Your Letter will not go Astray
Write plainly the name of the
person addressed.

Use ink in addressing letters or
other mail matter. Street and
number, post office and State.

Place your name and address
in the upper lefthand corner of
the envelope.

Follow the model form shown
on the diagram, and if the letter
is not delivered it will be return-
ed to you.

More than thirteen million
pieces of mail matter were sent to
the Division of Dead Letters last
year, a large proportion of which
could not be delivered because of
carelessness in writing addresses.

7959

Model Form Of Address For Letters

After . . . Days Return to

JOHN SMITH

46 State St.

WILKESVILLE, N. Y.

STAMP

MRS. FRANK B. JONES,

2416 FRONT STREET,

OSWEGO,

OHIO.

-- The --

Sea View Lunch

ICE CREAM. ICE COLD
SODA. CIGARS, CIGAR-
ETTS And TOBACCO.

— —
Telephone—Quick Delivery

Mrs. C. E. Williams, Prop.

C. A. Dibble

Furniture repairing, upholstering
and Refinishing

— — —
Saws Filed. Locks repaired. Keys
Fitted, Lawn Mowers Sharpened

Main Street
Madison, - Conn.

In Effect Sept. 1, 1915

STATES ENTIRELY WITHIN THE
FIRST AND SECOND ZONE FROM MADISON, CONN.

5 cents for First pound; 1 cent for each additional pound. Weight limit 50 pounds Connecticut, Rhode Island, Massachusetts.

STATES ENTIRELY WITHIN THE
THIRD ZONE FROM MADISON, CONN.

6 cents for First pound; 2 cents each additional pound, weight limit 20 pounds. Maryland, Delaware, District of Columbia

STATES ENTIRELY WITHIN THE
FOURTH ZONE FROM MADISON, CONN.

7 cents for first pound; 4 cents each additional pound, weight limit 20 pounds. Virginia, West Virginia

STATES ENTIRELY WITHIN THE
FIFTH ZONE FROM MADISON, CONN.

8 cents for first pound; 6 cents each additional pound, weight limit 20 pounds. South Carolina, Georgia, Tennessee
Indiana, Illinois

STATES ENTIRELY WITHIN THE
SIXTH ZONE FROM MADISON, CONN.

9 cents for first pound; 8 cents for each additional pound weight limit 20 pounds. Minnesota, Louisiana, Arkansas

**Principle points of the United States
and Zone in which Located With
Madison, Conn. as a Base**

	zone
Butte, Mont.	8
Helena, Mont.	8
Lincoln, Neb.	6
Concord, N. H.	2
Keene, N. H.	2
Canton, N. J.	3
Atlantic City, N. J.	2
Cape May, N. J.	3
Jersey City, N. J.	2
Orange, N. J.	2
Bloomfield, N. J.	2
Summit, N. J.	2
Bayonne, N. J.	2
Hoboken, N. J.	2
Elizabeth, N. J.,	2
Santa Fe, N. M.	7
Buffalo, N. Y.	4
Dunkirk, N. Y.,	4
LeRoy, N. Y.	3
Elmira, N. Y.	3
Rochester, N. Y.	3
Rome, N. Y.	3
Syracuse, N. Y.	3
Troy, N. Y.	2
Mt. Vernon, N. Y.	2
Asheville, N. C.	5
Pine Bluff, N. C.	4
Wilmington, N. C.	4
Bismark, N. D.	7
Cincinnati, Ohio	5
Cleveland, Ohio	4
Dayton, Ohio	4
Portland, Ore.	8
Philadelphia, Pa.	2
Pittsburgh, Pa.	4

New Haven Journal - Courier

(Established 1766)

The Only Morning Paper
in New Haven, and
reaches the Rural Free
Delivery readers on day
of issue. :: ::

Published By

The

Carrington Publishing Company

Temple and Center Sts.

Phone Center 8180

New Haven - Conn.

Ready for Delivery at Madison

Post Office at 7:00 a. m.

Scranton, Pa.	2
Erie, Pa.,	4
Allentown, Pa.	2
Altoona, Pa.	3
Carlisle, Pa.	3
Carnegie, Pa.	4
Cornell, Pa.	2
Corry, Pa.	4
Providence, R. I.	2
Columbus, S. C.	5
Sioux Falls, S. D.	6
Chattanooga, Tenn.	5
Knoxville, Tenn.	5
Memphis, Tenn.	6
Nashville, Tenn.	5
McGregor, Tex.	7
Dallas, Tex.	7
Galveston, Tex.	7
Salt Lake City, Utah	8
Ogden, Utah	8
Rutland, Vt.	3
Burlington, Vt.	3
Montpelier, Vt.	3
White River Jc., Vt.	3
Woodstock, Vt.	3
Chester, Vt.	2
Brattelborro, Vt.	2
Bennington, Vt.	2
Richmond, Va.	4
Portsmouth, Va.	4
Norfolk, Va.	4
Seattle, Wash.	8
Spokane, Wash.	8
Tacoma, Wash.	8
Charlestown, W. Va.	4
Madison, Wis.	5
Milwaukee, Wis.	5
Cheyenne, Wyo.	7

Daily

Sunday

The
New Haven
Union

Newest Sheet
 In CONNECTICUT

For Sale by
Madison Novelty Shop

Main Street
Madison, - Conn.

Principal point of the U. S. and
Zones in which Zone located
with Madison, Conn., as
the base

Birmingham, Ala.	5
Pasadena, Cal.	8
Wilmington, Del.	3
Washington, D. C.	3
Jacksonville, Fla.	5
Limona, Fla.	6
Atlanta, Ga.	5
Chicago, Ill.	5
Indianapolis, Ind.	5
Des. Moines, Iowa	6
Council Bluff, Iowa	6
Sioux City, Iowa	6
New Orleans, La.	6
Augusta, Me.	3
Baltimore, Md.	3
Battle Creek, Mich.	5
Detroit, Mich.	4
Grand Rapids, Mich.	5
Groose Point, Mich.	4
Minneapolis, Minn.	6
St. Paul, Minn.	6
Jackson, Miss.	6
Kansas City, Mo.	6
St. Joseph, Mo.	6
St. Louis, Mo.	5

The Madison Laundry

Finished Family Washings
Flat Work and Wet Wash
WE USE NO CHEMICALS

Herman Derenthal

Proprietor
Phone 77-3

MADISON = CONN.

CEDARCROFT

MAX F. A. MEYER

R. and S. C. Brown Leghorns and
Barred Plymouth Rocks

Pedigreed, Trap-Nested stock of
the highest quality. Unsurpassed
Fancy Prime Broilers. Fresh
Sterile White Eggs. Stock for
sale. Baby Chicks. Eggs for
Hatching.

MADISON = CONN.

States entirely within the Eighth Zone from Madison, Conn.

12c for each pound or fraction thereof. Weight limit 20 lbs.

Idaho
Utah
Oregon
Arizona
Nevada
California
Washington

BE CAREFUL

The carelessness and oversight of a hurrying people, is exemplified by the report of the Dead Letter Office at Washington, that there are on the average 213 letters and parcels without any address whatever received there daily.

The dead letter office returns what it can, but in a great many cases there is nothing to tell the sender.

SUGGESTIONS

Always write "Transient" or "General Delivery" on matter for persons not living where you send mail to them.

When directing to cities, always add the Street and Number or P. O. Box of the person addressed, unless addressed in care of General Delivery.

Always write your address on packages and letters before mailing.

Register all valuable Letters and Insure all valuable parcels.

States cut in three Parcel Post Zones

Texas 6, 7, 8,
New York 2, 3, 4
Penn. 2, 3, 4

States cut in two Parcel post Zones

Maine 3, 4
New Hampshire 2, 3
Vermont 2, 3
New Jersey 2, 3
Ohio 4, 5
North Carolina 4, 5
Michigan 4, 5
Florida 5, 6
Mississippi 5, 6
Kentucky 4, 5
Wisconsin 5, 6
Missouri 5, 6
Iowa 5, 6
Alabama 5, 6
North Dakota 6, 7
South Dakota 6, 7
Nebraska 6, 7
Kansas 6, 7
Oklahoma 6, 7
Montana 7, 8
Wyoming 7, 8
Colorado 7, 8
New Mexico 7, 8

Fees for Money Orders

Drawn on Domestic Form

Payable in the United States (which includes Guam, Hawaii, Porto Rico and Tutuila, Samoa,); or payable in Bermuda, British Guiana, British Honduras, Canada, Canal Zone (Isthmus of Panama), Cuba, Newfoundland, at the United States Postal Agency at Shanghai (China), in the Philippine Islands, or the following Islands in the West Indies: Antigua, Bahamas, Barbados, Dominica, Grenada, Jamaica, Martinique, Montserrat, Nevis, St. Kitts, St. Lucia, St. Vincent, Trinidad and Tobago and Virgin Islands.

FOR ORDERS

From \$ 0.01 to \$ 2.50	3 cents
From \$ 2.51 to \$ 5.00	5 cents
From \$ 5.01 to \$10.00	8 cents
From \$10.01 to \$20.00	10 cents
From \$20.01 to \$30.00	12 cents
From \$30.01 to \$40.00	15 cents
From \$40.01 to \$50.00	18 cents
From \$50.01 to \$60.00	20 cents
From \$60.01 to \$75.00	25 cents
From \$75.01 to \$100.00	30 cents

Charles A. Willard

Wood, Brick and Cement
Building Contractor

Lumber, Cement
and Hardware
FOR SALE

Shore Cottages
is my Specialty

Telephone

Madison, - Conn.